STATE TR[illegible]
[illegible], N. J.

R 370.73

Digitized by the Internet Archive
in 2014

https://archive.org/details/oak1951newj

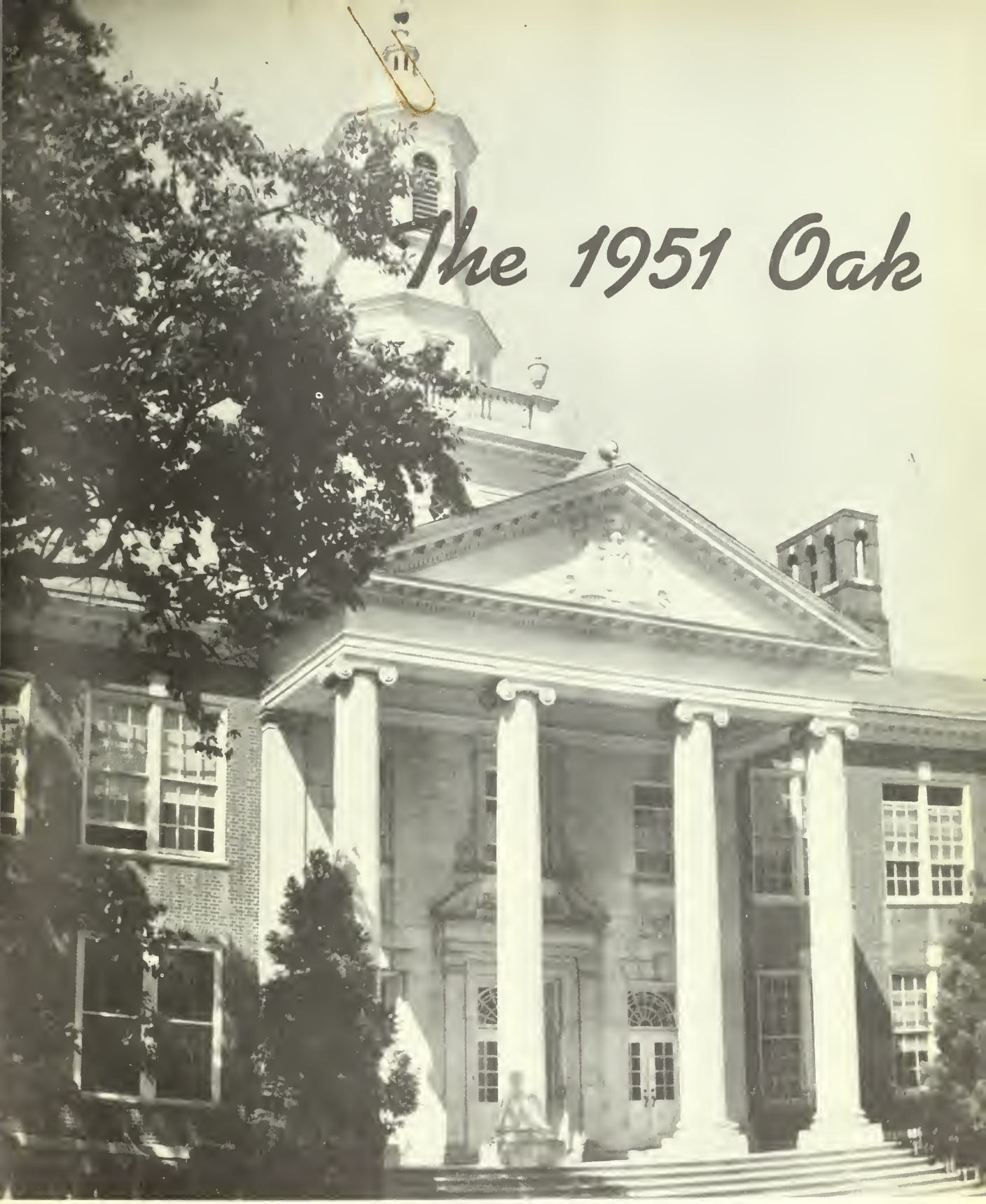

The 1951 Oak

PUBLISHED BY THE SENIOR CLASS OF

STATE TEACHERS COLLEGE

GLASSBORO - - - NEW JERSEY

"A man is never so tall as when he stoops to help a child."

Sweden born Mr. Roland Esbjornson—known and admired as Mr. "Esby"—established the Orthopedic Clinic for Handicapped children in 1944. Under his untiring guidance the clinic has since flourished.

The time and energy, disappointments and elations which were uppermost in our feelings as we endeavored to produce a bigger and better yearbook—so important at the time—are in reality so insignificant as compared to the work here honored.

Tom Watkins, *left*, guides a play therapy activity. If the child is relaxed and happy, coordination and muscle tone are present.

We Dedicate

Weigh your efforts against the time and energy, disappointments and elations experienced by those great people who give unstintingly of themselves for others. Our yearbook is a means to kindling the flame of our memories in the years to come. Mr. Esby's clinic is the means to kindle and keep bright the flame of hope as parents see their handicapped children develop into more physically normal individuals with the training and care offered generously by our Mr. Esby . . . . to him we dedicate this yearbook.

Mr. Esby's interest is in each case. Here he helps a child learn to walk with the skis. This personal relationship makes "Esby" beloved.

Jim Lilley and Grace Boston assist. This activity strengthens muscles, and the child is proud when he can sit and peddle alone.

Miss Adams, Cohen, Galupo, Lilley, Watkins, DiGiamberardino, D'Allessandro, Pontrantolfie, and Hughes assist the class.

CONTENTS

ADMINISTRATION

SENIOR CLASS

UNDERCLASSMEN

ATHLETICS

ACTIVITIES

From the station the majestic appearance of the Administration Building is accented by the white capped trees. This peacefulness gives no hint of the activity within.

Campus Views

The splendor of the circle on the front campus when covered with a blanket of snow is surpassed only by the spring blossoms of the trees which border the driveway.

Never to be forgotten are our many memories of the greenhouse, where we raised and tended cultures, and studied the intricacies of biology.

Stately and impressive is Whitney Mansion, located on the eastern approach to the college. It is the home of President Bunce.

The warmth and homelike atmosphere and generally fine appearance of the dormitories add much toward making the woman's life at college a pleasant one. Oak and Laurel, of you we have fond memories.

Here we see the temporary housing for the men, known as the shacks. From oilstove tender to proctor, the men enjoy dorm life.

One of the most inspiring sights of the campus is the tower. At night its light is visible for miles. Fine carillonic bells have been installed.

Far back on the campus is found the U-shaped Annex, which houses college and Demonstration classes. Remember those rainy day trips there?

The vast expanse of the Athletic field gives ample room for all sports events, as well as an archery range, fireplace and picnic space.

This doorway is the favorite spot for spring fever victims or men for those between class smokes. It is probably the most used entrance.

Each dormitory unit has its own living room. Here by the fireplace or piano can be found girls enjoying their "home away from home."

ALMA MATER

ADA P. SCHAIBLE '23

Alma Mater, we greet thee. All praise to thy name;
Thy banner unfurl to the breeze.
Thy children salute thee and pledge to thy fame
As soldiers who drink to the lees.
All about thee arise the first temples of God,
Lifting high, leafy arms to the sky,
And the flowers that bloom in the green of the sod
Seem to love thee too fondly to die.
Loved school, it is thine to impart to thy youth.
The wisdom within thy fair walls.
May we daily teach others with courage and truth
The lessons we learn in thy
Thou art more than a plan;
thou art more than col
Thou art spirit and be
And the standards we raise
'neath thy dome
Are the standards fo

Representing the administration we have pictured the president of the Faculty Association, Mr. Samuel Porch, and Harvey Hawn, president of the Student Government Association. It is good to know that here at college our faculty and students work cooperatively on many matters.

In Dr. Bunce we recognize the qualities of leadership that are necessary to make a successful administrator. He is a man of honesty, integrity and outstanding ability. He has proved to be a friend as well as a leader to us, and to the faculty.

Meeting with the Student Council, supervising student teachers, making schedules and supervising assemblies are only a few of his duties.

Besides his many responsibilities as President of the college, Dr. Bunce finds time for lecturing in the state. He is an active member of the Rotary Club.

The Class of 1951 is proud to have had the opportunity of knowing and working with Dr. Bunce.

TO THE STUDENTS AND STAFF:

Again it is my pleasure to extend greetings to all of you.

A yearbook such as this, really is a symbol of our College because it is the result of cooperative planning with an ideal in mind, of good leadership and of intensive, conscientious work on the part of many people.

This has been a good college year at Glassboro. We have had a well balanced group of fine students, most of whom will make good teachers. Our athletic teams have done well and our social affairs have been well organized and pleasurable to attend. Last, but by no means least, the academic attainment of students has been good.

As President, I appreciate your fine cooperation and trust.

Sincerely yours,
EDGAR F. BUNCE

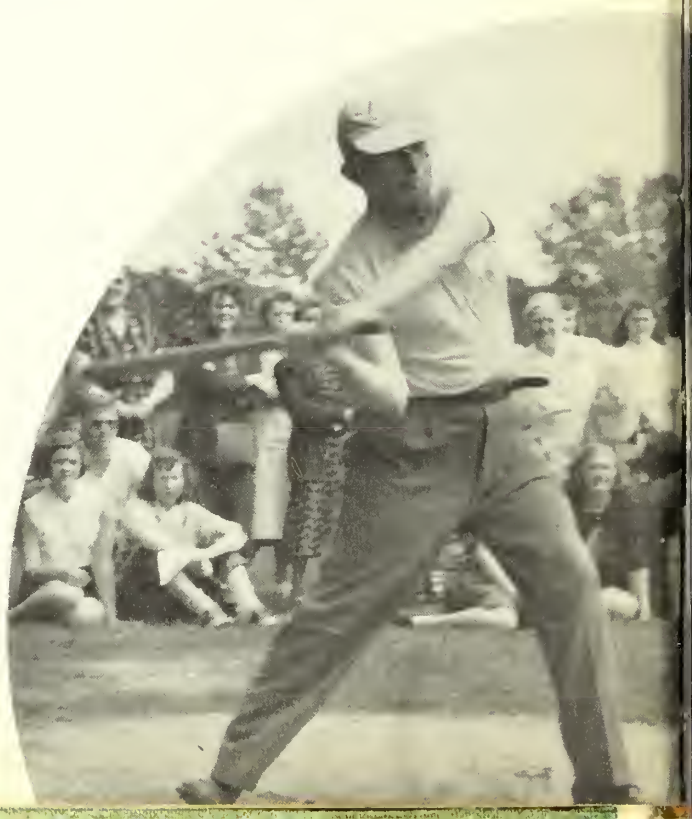

As Dean of Instruction, Mr. Winans is one of the busiest persons of the college faculty, where he has served since the school opened in 1923. His duties include supervising student teachers, and college instruction, and placing students and graduates in teaching positions. He is also eager and willing to lend a helping hand whenever his services are sought.

Mr. Winans' classes will always remember him for his quick wit and keen sense of humor. His pleasant manner and sincere interests in training good teachers have made it a pleasure to have worked with him.

Among his interests are writing poetry, stamp collecting and gardens.

TO THE CLASS OF 1951:

Within a few weeks, the Class of 1951 will have been graduated, and the campus, dormitories and well loved places that have known its laughter, serious discussion and tears, will know it only seldom again.

College is good for youth. It builds character, makes life-long friendships and bridges the gap between childhood and adult life. Perhaps the ideas engendered during these four years will guide during the rest of life. If these ideas have been good, then straight-thinking, positive young people will go into schools to guide the destinies of the nation.

We have liked the Class of 1951, and send them out confidently. Yet there will always remain in our hearts a kindly spot for them and with each will go our "God-speed". May they aequit themselves well and prove the values that come from association with learning.

SEYMOUR G. WINANS

Miss Evelyn Reade, Dean of Women is pictured here conferring with the Men's Dean, Mr. Samuel Witchell. Counselling students is an important part of their responsibility. Miss Reade enjoys planning sports and social activities. Mr. Witchell, expert in the field of human relations, is keenly aware of current world affairs and spends much time in speech making and community affairs.

FACULTY

Mildred Adams, Ed.M.
Instructor, Demonstration School Handicapped Children

Esther M. Bovard, M.A.
Asst. Professor English

Florence D. Boyd, M.A.
Asst. Professor Music

Lester M. Bunce, M.A.
Instructor Social Studies

Nellie M. Cambell, Ph.D.
Professor Education

J. Willard Carey, M.A.
Asst. Professor Industrial Arts

Estelle I. Carlson, M.A.
Asst. Professor
Home Economics

Mary Colvey, B.S.
Asst. Instructor
Health and Physical Ed.

Marvin C. Creamer, M.S.
Instructor
Social Studies

Ora Lee Everts, M.A.
Asst. Professor Education
Principal

Anna K. Garretson, M.S.
Asst. Professor
Education

George W. Haupt, Ph.D.
Professor
Science

Dora McElwain Lawrence, M.A.
Asso. Professor
English

Marion L. Little, Ed.D.
Professor
Education

Claire A. Lockey, M.A.
Instructor
Demonstration School

Robert H. McCobb, Ed.D.
Asst. Professor
Mathematics

Leonard Mancuso, M.A.
Asst. Professor
Mathematics and Science

John J. Parker, B.S.
Instructor
Education

Francis G. Peacock, M.A.
Instructor
Social Studies, English

Walter C. Pfleeger, M.A.
Instructor
Music

Samuel F. Porch, M.A.
Instructor
Health and Physical Ed.

Evelyn M. Reade, M.A.
Asst. Professor
Health and Physical Ed.

Margaret N. Rieck, M.A.
Instructor
Demonstration School

Hazel F. Saidon, M.A.
Instructor
Demonstration School

John B. Sangree, Sr., M.A.
Assoc. Professor
Science

Dorothy Stewart, M.A.
Instructor
Demonstration School

F. G. Wandall, M.D., *College Physician*
Elizabeth Bryson, R.N., *College Nurse*

BUSINESS OFFICE
Amy Johnson, Marie Mezger, Georgina Kostic, Russell Berryman, Business Manager.

Elizabeth G. Tohill, M.A.
Asst. Professor
English

Parthenia J. Vander Mark, M.A.
Asst. Professor
Art

Frieda Vidaver, M.A.
Instructor
Demonstration School

Harold F. Wilson, Ph.D.
Professor
Social Studies

Seymour G. Winans, M.S.
Dean of Instruction
Professor of Education

Samuel E. Witchell, M.A.
Asst. Professor
Social Studies

Helen G. Wright, M.A.
Assoc. Professor
Social Studies

MAIN OFFICE

Grace Bagg, Registrar; Dorothy Stackenwalt, Sylvia Brown, Edith Huston.

Dorothy M. Hammond, M.A., *Instructor of Library Science;* Florence E. Sellers, M.A., *Instructor of Library Science;* Phyllis Rintleman, *Secretary.*

Mrs. Craft, who resides in Laurel Hall, acts as house mother.

Mr. Herring as superintendent of the maintenance of the entire campus.

Mrs. Mitten has worked twenty-four years in Glassboro's kitchen.

Miss Susan Hill, a new comer in the dining room last year, is our food supervisor.

Madeline, Isabel, and Marion are familiar sights behind the cafeteria line.

Phyllis and Mrs. Tucker, seen in Oak Hall, are busy each day making our quarters pleasant.

Repairing windows and replacing lights are all part of the job for these men.

Imagine having the task of these three women. Five-hundred feet track dirt into their domain.

CLASS of '51

With firmset mind and willing hand,
United thus we stand.
And wistfully we look ahead
To days when school is ended,
To earnestly and humbly give
As long as we shall live.

O God, Our Help and Strength
Thou art,
To guide our foolish hearts.
'Neath spreading Oak, oh sturdy tree,
We lift our eyes to thee.
We're ready now for what may come,
The Class of Fifty One.

We introduce our seniors with the four section presidents, Margery Winchell, June McKissock, Bill Apsley, and Sal Tronco. Much business of the senior class is conducted in the sections, and coordinated by these four people into class functions.

Class

FRESHMAN

We entered . . . wondering . . . orientation . . . began a second babyhood . . . the wearing of the pink and blue . . . learning the Alma Mater . . . memories of Mischief night . . . trips to Philadelphia museums . . . teas given by women . . . many of our classmates in play "Our Town" . . . Freshman Week . . . dinks of maroon and white . . . dinner dance at Medford . . . Frosh girls win all intramural team championships . . . football inaugurated . . . representatives on the cheerleading squad.

SOPHOMORE

Great to be back . . . down to the swamp for algae . . . bugs in jars . . . rabbits loose in the greenhouse . . . our trip to the ports of Philadelphia and Camden . . . girls of '51 again win all team championships.

History

JUNIOR

Junior College gone . . . our first taste of teaching . . . many units to write .... producing our own radio shows in class . . . Holland Fair and Art trip . . . we almost went on a flying trip up the coast . . . spring concert by students and alumni . . . dancing at Vineland Armory.

SENIOR

We entered again . . . our last year here . . . crucial time in the world . . . welcomed a new nurse . . . World Series in the auditorium . . . party for returning Seniors . . . football team better than ever . . . we enter the "big time" in basketball . . . who will ever forget the Temple game? . . . presentation by Hedgerow Players . . . learning about our state . . . traveling through it . . . plans for graduation and the future . . . we leave . . . wondering . . . but with hope!

Officers and Advisers

Rodney Hughes has been a conscientious and hard working president. His diplomacy and friendliness have won the admiration of the class.

Thomas Zepper, vice-president, entered with us in September 1947. Small, but full of spirit, he is one of the most loyal of our classmates.

June McKissock has been a capable secretary for two years. Her quiet, dependable personality aids her in section leadership as well.

Sarah Nichols has the honor of being the only officer to serve four years. As treasurer she kept the books well balanced.

Miss Garretson and Mr. Bunce have stood firmly behind all of our class endeavors. For their help and patience we are grateful.

DOROTHY ADAMS

"Dotty" . . . Vineland commuter . . . an infectious laugh and very sweet . . . regular Penn visitor . . . Dean's list . . . football enthusiast . . . expert (?) cookie maker . . . usually found with Dolores, Joyce, and Janie . . . got a short haircut while practice teaching . . . Glee Club . . . Hospitality Committee . . . Decoration Committee . . . Assembly Committee . . . hasn't been grounded since her "shocking" experience in Industrial Arts.

MARY G. AKERBOOM

"Crash" . . . friendly tall girl . . . pride and joy is car "Packard". . . first love is swimming . . . likes to raise her guppy . . . accelerated . . . General Elementary . . . treasurer of Dorm Student Council . . . Health and Welfare Committee . . . Bridgeton, hometown.

JANET ANDERSON

"Alloppia" . . . "Jan" . . . from Long Branch by the sea . . . quiet and reserved . . . a ready smile . . . closely cropped curls . . . Kindergarten-Primary major . . . secretary of Health and Welfare Committee . . . Ceramics Club . . . Publicity Committee . . . an all 'round girl with a sense of humor . . . "You know what happened to Jolson!"

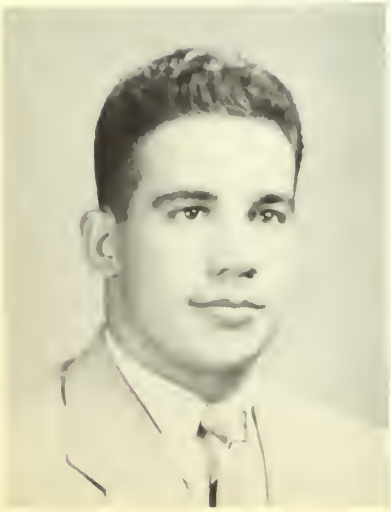

WILLIAM APSLEY

From Elizabeth . . . better known as "Aps" . . . varsity football and varsity baseball '47, '48, '49, '50 . . . tennis team . . . J.V. basketball . . . Vice-President of Men's Dorms . . . homeroom President . . . Assembly Committee . . . Student Council member . . . Dormitory Proctor . . . "Big Rock-Candy Mountain" . . . his ambition is to be a successful teacher.

GINO BARUFFI

Vineland, New Jersey . . . "Gino" . . . Science Club and Photography Club . . . Sophomore Prom committee . . . Intramural football . . . Secretary of Men's A.A. . . . accelerated student . . . welcomed member to Senior Class . . . President of Senior III's.

EMMA F. BASKERVILLE

"Mrs. B." . . . loquacious . . . transferred from Howard University . . . a good listener to anyone's problems . . . friendly, helpful, thoughtful . . . "I'll drive—which car shall I bring?" . . . family gal . . . quiet . . . conscientious . . . strong supporter of student activities . . . A.C.E. member . . . Senior I's proudly claim "Mrs." as their very own . . . a definite asset to the Class of 1951.

ELEANOR BERNSON

"Ellie" . . . Pennsauken-Merchantville gal . . . famous for Tuesday and Thursday night phone calls, now replaced by letters marked "U.S.N." . . . a dependable prom chairman two years . . . active in all class projects . . . J.V. basketball and volleyball . . . class baseball . . . member of Ceramics and Awards Club . . . artistic, serious . . . cries when she laughs . . . used her own Chevie for travel home to Bob on weekends . . . former member of Oak IV.

GRACE BOSTON

Pennsauken . . . Co-Editor of Yearbook . . . Assembly Committee, three years . . . Ceramics and Glee Club . . . Dorm Council Treasurer . . . Awards Club . . . dangerous with flash camera . . . loves symphonic music . . . has boxseat at Academy of Music . . . Jazz Club . . . Whit . . . Dean's List regularly . . . Bess Truman in assembly . . . pal . . . permanent worker in Esby's clinic, now and in graduate study . . . life of the II's . . . diplomat of Oak IV . . . sincere person . . . A.A. executive committee . . . class week activities.

RALPH A. BRANDT, JR.

Four year commuter from Bridgeton . . . known as "Brandy" . . . varsity basketball player for four years . . . Rubberlegs . . . leading scorer in total points for four year period . . . shyness to shoot definitely conquered . . . artist . . . notebook full of pictures . . . member of "Big Three" along with Lubin and Zep . . . President of Glee Club . . . one year J.V. football . . . then back to intramural . . . Mr. Creamer's ambassador to the *Bridgeton Evening News* . . . playground instructor during the summer . . . future school principal.

WILLIAM K. BRANIN

Blackwood . . . "Bill" . . . an Army veteran . . . a member of the Photography Club . . . consistent member of the Dean's List . . . married . . . a commuter.

DOLORES BRYANT

"Dee" . . . Lawnside, N. J. . . . cool, calm, and "collective" . . . dimpled smile . . . liked by all because of her pleasing personality . . . pleasant company . . . member of Glee Club and Freshman Decoration Committee . . . Oak staff '51 . . . volleyball . . . enjoys sports, music, and dancing . . . also good books and travel.

PHONTELLA BUTCHER

"Phonnie" . . . also known as "Butch" . . . dignified . . . lots of poise . . . helpful . . . dramatic . . . someone you can depend upon . . . a charming person with a ready answer to your problems . . . Public Relations Committee . . . Assembly Committee . . . Dramatic Club . . . sparkler on left hand.

PETER N. BUTLER

"Pete" . . . Lawnside . . . transfer student from Howard University . . . married . . . trumpet player . . . second bass in Glee Club . . . plays in dance band . . . likes all music and sports . . . track team at Convention Hall, Camden . . . makes friends easily . . . Junior-High . . . accelerated . . . tall.

JEANNE CHANDLER

Trenton's loss was Glassboro's gain . . . "Jeannie" . . . joined our ranks in her junior year . . . commuter from Merchantville . . . long lovely hair and personality to match . . . known for her artistic ability on banquet decorations and programs . . . efficient Junior section secretary . . . plays the piano . . . very much interested in a guy named "Nicky" . . . future Mrs. degree.

JACK D. CLOW

"Jackson" . . Thorofare . . . staging and lighting for All College Play, two years . . . member of Veteran's Junior College, then Teacher's College . . . former Navy man . . . Photography Club . . . Married in August 1950 . . . flies with Geisert.

MURRAY COHEN

"Murray" . . . Vineland resident and commuter . . . shy guy with a friendly smile . . . wife Alice, also teacher . . . accelerated student . . . school by day, work by night . . . good natured . . . always seen with Phil, Les, or Gino . . . conscientious vice-president of the Senior III's . . . ventilation engineer in New Jersey History.

CATHERINE COLVIN

"Kay" . . . a gem from Trenton . . . originally Beaver Valley, Pa. . . . charming owner of a beautiful smile . . . Kindergarten-Primary major . . . avid member of the Glee Club, Ceramics, and A.C.E. . . . can usually be seen in the cafeteria with Thelma . . . her pleasant personality has endeared her to many . . . quiet manner in class . . . we leave her with a car full of gas, four good tires, and best wishes on her journey to success.

ARTHUR F. CONK, JR.

"Art" . . . hails from Plainfield, N. J. . . . wife Barbara also a student at G.S.T.C. . . . Air Force vet . . . Assembly Committee chairman '47 . . . Hospitality Committee in '48 . . . Photography Club '47, '48 . . . Ceramics Club '47, '49 . . . All-College Play '48 . . . formerly seen running around in a '32 Chevie coupe . . . worked summers on concrete burial vaults and pipeline construction.

MICHAEL D'ALESSANDRO

"Mike" . . . Collingswood boy . . . varsity football '49, '50, '51 . . . twin brother . . . Sophomore homeroom president . . . good dancer . . . likes to swim . . . new Ford . . . Moon's counsellor and advisor, also best man . . . happy-go-lucky . . . nice guy . . . usually seen with "the boys" . . . newest addition to the mighty Senior threes.

JENNIE DI BRIGIDA

"Janie" . . . commuter from Vineland . . . full of pep and wit . . . everyone's friend . . . known for her excellent background in history . . . ask Dr. Wilson . . . spends every Saturday night at Marrere Ladies Shoppe in Vineland . . . some people think she should have been a beautician . . . can usually be found in the cafeteria . . . always with Dolores or Joyce . . . enjoys playing doubles in ping-pong . . . watching basketball games.

DOMINIC DI GIAMBERARLINO

Big "Dom" . . . fooball team four years . . . basketball four years . . . baseball manager for three years . . . vice-president of Men's A.A. in Sophomore year . . . president of Men's Dormitory council one year . . . Sports editor of Whit for two years . . . plans future with Joanne.

REGINA DONLEY

"Jeanne" . . . Vineland . . . commuter . . . accelerated . . . General Elementary . . . Sal's gal . . . pleasing smile with an irresistible giggle . . . stylish dresser . . . hobby knitting . . . seen with Gracie, Tina, and Julia . . . usually at "Joe's" . . . "they're off."

MILDRED DUNCAN

"Millie" . . . hails from Williamstown . . . former member of Class of 1952 . . . homeroom Secretary-Treasurer of Freshman section . . . on the Assembly Committee . . . member of Whit staff.

ELEANOR BERNADETTE DURSO

Weehawken . . . 'El" . . . very precise, neat . . . always dependable . . . takes duties seriously . . . "My Buddy" . . . intramural sports . . . Glee Club . . . Dormitory Student Council . . . Vice-President of section '49 . . . Health and Welfare Committee '48, '50 . . . Junior Assembly program . . . Honorable Mention in '49 . . . member of F.T.A. . . . a true friend.

LORRAINE EISENMANN

"Lorry" . . .Englishtown . . . wedding bells in June . . . took a job teaching in her senior year . . . cheery smile, bright and flashing eyes . . . seen with Ann and Ruthanne . . . always loads of fun to be with . . . likes horseback riding and sports . . . dorm student . . . popular member of the II's.

MARGARET ANN FEATHERER

Carneys Point, N. J. . . . always a helpful, active member of the II's . . . Glee Club and Yearbook staff member . . . pleasure to be with . . . enjoys being in the fun and can start it if need be . . . favorite summer resort is Ocean City . . . catching smile and a winning manner . . . much luck and happiness are wished her.

REINHOLD FEHRENBACH

"Ronnie" hails from Westville . . . formerly known for his blue '34 Chevy . . . favorite pastime is taking boat "Omega" down Timber Creek into the Delaware . . . annoys Wilson Liners . . . spends weekends at Weber's . . . enjoys good fun . . . very pleasant manner.

PAUL FELL

Pleasantville Paul . . . football three years . . . most valuable player award . . . basketball . . . waiter . . . deeply interested in classical music . . . sports . . . yen for a certain cheerleader . . . likes to organize social gatherings in the shacks . . . horses . . . teaching now.

WILLIAM JOSEPH FELMEY

Commuter from Millville . . . nickname "Jingle" . . . member of Ceramics Club . . . veteran . . . spent sixteen months in Pacific theatre . . . Army pilot . . . First Lieutenant . . . wife, Alice . . . three children, two boys . . . works nights as a mold-maker at Armstrong Cork Company.

PATRICIA H. FLOWERS

"Pat" . . . Paulsboro, originally Glassboro . . . Kindergarten-Primary major . . . became a Mrs. July 1950 . . . brainy, unpredictable . . . champion at sophisticated slang . . . very conscientious president of the A.C.E. . . . nothing is too hard for Pat . . . permanent fixture on the Dean's List . . . has an eye for color, artistic ability, and love for antiques . . . her conscientiousness and willingness will bring her success.

MYRNA FORD

Sommerville . . . beach resident all summer . . . quiet, neat, and always stylish . . . mirthful laugh . . . knitting fiend . . . most talked about subject is "Roy" . . . Have you seen her on the volleyball court? . . . such vim, vigor, and vitality . . . member of A.C.E. . . . her pleasant smile adds to her sunny personality . . . Friday afternoons finds her North Jersey bound . . . sincere and conscientious . . . left hand weighted down with a ring.

ANNE RITA GALLIMORE

"Rooney" . . . Merchantville . . . lots of fun . . . terrific girl . . . "Hey Giffins" . . . accelerated . . . one of the three G's . . . drives around in a Cadillac . . . lover of sports, prom's and parties . . . good student . . . always ready for a laugh . . . Prom committee . . . Decoration Committee.

ANTHONY GALUPO

"Rock" . . . Galiffa . . . from Pleasantville . . football team for four years . . . intramural basketball . . . married last May . . . stage manager for play in freshman year . . . proud father . . . nice guy, nice smile . . . likes horses and fights

DOLORES GARDELLA

"Lorrie" . . . Vineland commuter . . . sparkling personality . . . seen playing ping-pong in the gym with other Vinelanders . . . once had the train stopped . . . spent many mornings serenading the passengers on the train, aided by the rest of the pitch-pipe brigade . . . homeroom secretary in sophomore year . . . Health and Welfare Committee.

LE ROY GEISERT

Williamstown . . . called "Giz" . . . member of Photography Club during Junior and Senior years . . . former Navy pilot . . . cropduster . . . farmer . . . mink rancher . . . married . . . two dependents . . . Betty and Douglas . . . tall, dark, and handsome . . . hobbies include fishing, hunting, and flying

ALBERTA EMILIE GIFFINS

"Abbie" . . . commutes from Audubon . . . always laughing and fun loving . . . serious moments reserved for Dave . . . collecting articles for a hope chest is her favorite hobby . . . always ready to lend a helping hand . . . one in a million behind the wheel . . . one of the three G's . . . definite asset to the teaching field . . . Ceramics ranks high.

JOYCE GILLIAM

"Joy" . . . a four year commuter from Vineland . . . likes teaching and the corny jokes of Doug and Del . . . Dean's List '48, '49 . . . intramural speedball, basketball, and volleyball . . . section Secretary-Treasurer during Sophomore, Junior, and Senior years . . . often seen with Dot, Doug, and Janie . . . likes basketball games . . . plays ping-pong . . . usually being teased.

ALMA GLUCH

"Al" . . . Belmawr commuter . . . loads up her car each morning with a crowd of girls . . . can often be seen crocheting for her hope chest . . . Bill holds the "keys" to her heart . . . kept busy as a bridesmaid . . . her wedding bells ring in June . . . member of the Hospitality Committee . . . Secretary of the Senior II's . . . a very sweet girl . . . one who deserves the best.

ANTIGONE GOTZIS

Hails from Millville . . . smallest member of the II's for four years of college . . . named "Tig" by the class in her Junior year . . . conscientious and diligent worker . . . consistent member of the Dean's List . . . member of Ceramics Club for three years . . . Yearbook staff . . . kind, generous personality . . . much happiness should come to her in the future.

MARGARET SARAH GRAHAM

"Peggy" . . . comes from Atlantic City . . . active member of class . . . Whit Staff . . . varsity in hockey, speedball, softball, volleyball, and basketball . . . badminton champ in '48, '49 . . . ping-pong champ in '49 . . . Class Secretary in Sophomore year . . . Vice-President of Student Council in Junior year . . . All-College Play in '49 . . . Co-author of Freshman assembly . . . Dorm championship team member in basketball and volleyball . . . spirit of Oak IV . . . left us to teach.

JOHN E. GRANT

"J.G." . . . proud of North Jersey . . . hails from Fort Lee . . . played varsity baseball for four years . . . basketball manager each year during his college career . . . ambitions . . . physical education instructor, and to turn out good teams.

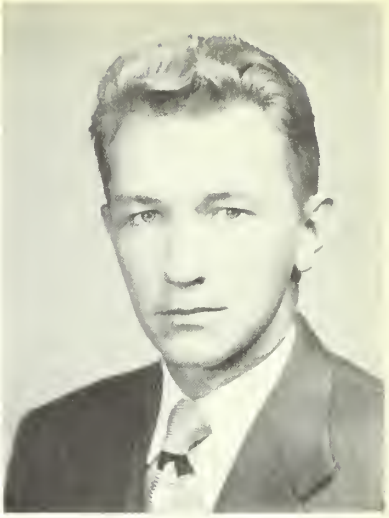

RUTH GRIFFING

"Ruthie" . . . Wood-Ridge, New Jersey . . . one of Miss Evert's gals . . . capricious capers . . . 5' 3" . . . brown tresses . . . sparkling and flashing eyes . . . A.C.E. member . . . favorite pastimes swimming and knitting . . . Dramatic Club . . . a radiant smile . . . working on the time element for her Mrs. degree . . . real friend with an understanding attitude.

THELMA I. HAMILTON

Hails from Camden . . . K.P. major . . . Ceramics Club . . . an A.C.E. member . . . Glee Club . . . music enthusiast . . . enjoys opera and classical music . . . always lends her willing hand to help others . . . perfection reflected in her artistic ability . . . quiet . . . sincere . . . conscientious . . . ambition to become an art instructor.

VIOLA HAMMOND

"Vi" . . . Camden . . . a pint size body of efficiency . . . transfer from Temple University . . . quiet . . . pleasant person to be around . . . Glee Club . . . Student Welfare Committee . . . give us a word "Vi."

MARTINA ANN HASSON

"Tina" . . . hails from Perth Amboy . . . accelerated . . . Secretary of Public Relations Committee . . . Cheerleader, three years . . . captain during Sophomore and Junior years . . . Kindergarten-Primary . . . A.C.E. . . . volleyball, J.V. team two years . . . Ceramics Club . . . so much sleep gives her all that pep.

HARVEY HAWN

"Mayor" . . . from Atlantic City . . . Navy vet . . . lead in Frosh play . . . Whit cartoonist . . . intramural football and basketball . . . President of class in Junior year . . . jazz enthusiast . . . Student Association President in Senior year . . . always a junker—never a car.

MARY JANE HAYES

"Janie" . . . K.P. major . . . yearbook co-editor . . . class volleyball, two years . . . one of Glassboro's "Women in White" . . . Assembly committee . . . never slighted Dean's List . . . appreciation for jazz . . . Junior section President . . . Student Council . . . understanding pal . . . Glee Club . . . formerly Oak IV gal . . . football ticket and program seller for two years . . . A.C.E. worker . . . one of the never to be forgotten.

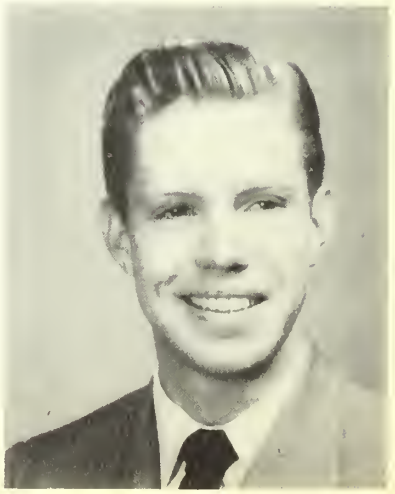

WILLIAM T. HAYNES

Comes from Salem . . . "Bill" . . . three year member of Ceramics Club . . . All-College play '49 . . . Decoration Committee '50 . . . transferred from Bob Jones University . . . wants to be an English teacher . . . disregards convention . . . enjoys real drama and good music . . . a democrat . . . hopes to work for M.S. degree and Ed.D.

MARGARET A. HERTZOG

"Peggy Ann" . . . Gloucester . . . orchestra pianist three years . . . church organist . . . great interest in biology . . . field trips . . . fishing . . . wishes she could sing . . . smiling . . . friendly . . . nothing gets her down . . . teaching in Pitman . . . sincere gal and wonderful friend.

RICHARD HOHMAN

"Dick" . . . Haddonfield . . . February graduate . . . Dean's List . . . Science Club '48, '49 . . . Photography Club . . . snappy "88" Olds . . . ex-Marine . . . married . . . wife Harriet and son Richard Jr. . . . commuter . . . congenial.

RUTHANNE DE HART HORNER

"Rudy" . . . farm gal from Swedesboro . . . fond of horses and music . . . funny chuckle which pops out at odd times . . . plays the uke . . . remembered for "Lovely Hula Hands" . . . most often seen with Ann and Claire . . active in dorm basketball . . . helped liven up the II's . . . fiendish appetite . . came to dorms and developed bangs . . . a great neutral in arguments.

GRACE RACHEL HUGHES

"Gracie" . . . comes from Glassboro . . . accelerated . . . General Elementary . . J.V. hockey freshman year . . . Whit Staff . . . Archery . . . Sophomore Week Committee . . . Public Relations . . . Secretary of Junior III's . . . just my "Bill" . . . Miss College Fun . . . seen with Jeanne, Tina, and the gang from Oak Hall . . . a Glassboro student who goes to Rutgers.

RODNEY HUGHES

"Rod" . . . Franklinville . . . accelerated . . . Student Council . . . President of Men's A.A. . . . varsity football and basketball three years . . . co-director of assembly in Freshman year . . . section president . . . class president, Senior year . . . a big warm smile for everyone . . . friendly.

JAMES L. IRELAND

"Jim" . . . family man . . . former member of Navy Air Corps . . . Whit photographer for two years . . . part-time night worker at a gas station . . . hobbies include H.O. trains, Ceramics, '39 Plymouth, leather work, house repairs at "6A" and archery.

PHILIP W. JACKSON

"Phil" . . . hails from Vineland . . . Freshman and Sophomore class president . . . delegate to Eastern States Conference '49 and '50 . . . Student Council in '48, '49, and '50 . . . Science Club '48 . . . Dean's List each semester . . . Who's Who Among Students in American Universities and Colleges . . . Photography Club . . . remembered as a crooner.

WILMA JACKSON

Magnolia . . . "Tillie" . . . very friendly . . . beautiful sunny smile and disposition . . snazzy dresser . . . winsome ways . . . very conscientious . . . always heard from in class . . . member of Glee Club . . . served on Health and Welfare Committee.

JEANNE JOBES

"Jeannie" . . . Camden girl . . . interested in music . . . piano and singing . . . likes to dance . . . Assembly Committee and Dramatic Club . . . secretary of section in Junior year . . . Junior Assembly Committee . . . Yearbook staff . . . interested in teaching intermediate grades . . . Ceramic Club . . . usually found in art room . . . Miss V's girl Friday.

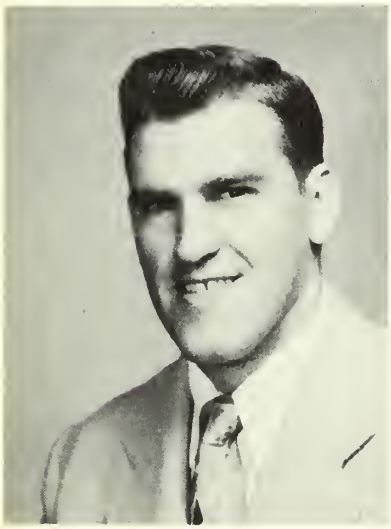

FRANK E. KEEBLER

"Keeb" . . . Gloucester . . . football . . . intramural basketball . . . "Who's running today?" . . . wife "Doll" . . . gas station attendant . . . quiet . . . Gloucester Mustangs . . . teaching now.

MURIEL J. KING

Audubon, N. J. . . . "Muriel" . . . quiet blond of the Senior II's . . . a conscientious student . . . dependable . . . freshman speedball . . . favorite pastime, knitting . . . loves good books . . . violinist in the Orchestra for four years.

GEORGE KINKLER

"Kink" . . . Audubon . . . always ready for a "horsecollar" game . . . photography editor of '51 Oak . . . active participation in athletics—football—basketball—baseball . . . winner of annual intramural track meet for two years . . . officer of Men's A.A. in Freshman year . . . Whit staff for one year . . . class week Assembly Committee . . . usually seen with Nancy . . . Truman in Sophomore election assembly.

DOROTHY KROHMER

Comes from Barnshoro . . . started with Class of 1952 . . . accelerated . . . summer school '49, '50 . . . Assemhly Committee 1949-50 . . . College Puhlicity . . . homeroom secretary and treasurer . . . Puhlic Relations and Publicity Committee '50, '51 . . . known to all as "Dot."

PHYLLIS MAE KUHLTHAU

Resident of Milltown . . . "Phyl" . . . president of Dormitory Student Council . . . Social Affairs Committee two years . . . Glee Club . . . Ceramics Cluh . . . Freshman assemhly . . . Freshman vice-president . . . accelerated General-Elementary major . . . always on the go . . . enthusiastic sports rooter . . . loves dancing . . . motto—Keep Smiling!

LOIS KULLMAN

"Ookie" . . . from Milwaukee, Wisconsin . . . speaks with a midwestern accent . . . pleasing personality . . . usually found with Connie . . . excellent teacher . . . faithful memher of Senior III's . . . attends all proms after a little persuasion . . . always a smile for everyone . . . on staff of '51 Oak . . . can he seen with Nancy and Nat in the cafeteria.

FREDERICK CHRISTOPH LASPE

"Lasp" . . . one of the Camden boys . . . transferred from Philadelphia Textile Institute . . . memher of Delta Kappa Phi Fraternity . . . recently surrendered his pin to "Tuf" . . . entered G.S.T.C. in June 1949 . . . varsity foothall . . . J.V. haskethall . . . tennis team . . . track and field day . . . Hospitality Committee . . . holds an A-1 priority on his infectious laugh.

JOAN LOIS LEE

"Joan" . . . Millville during the winter, Ocean City in the summer . . . consistent member of the Dean's List . . . Senior II vice-president . . . Oak staff '51 . . . enjoys knitting socks and reading the latest novels in her spare time . . . winning personality and a good sense of humor . . . fun to be with . . . if you see Joan, you're sure to spy Al, June, and Tig close by.

JAMES LILLEY

"Lippy" . . . Merchantville High graduate . . . catcher on baseball team four years . . . captain of the team for the past three years . . . basketball, two years J.V. and two years varsity manager . . . intramural football and basketball . . . sophomore play . . . scheduling committee for sports . . . Whit staff.

JOSEPH ROBERT LINDLEY

Hails from Camden . . . transfer student from Rutgers University, which he attended for three years . . . former member of the Navy Air Corps . . . has an ambition to be a principal in a high school.

ERVIN RICHARD LOHBAUER

"Erv" . . . Camden . . . member of the Whit staff . . . on tennis team . . . very interested in raising teacher's salaries . . . would like to spend summers fishing and traveling on a boat he hopes to buy with the raise in salary.

HARRY LUBIN

"Lub" . . . Camden . . . varsity football . . . Glassboro's defensive platoon . . . basketball . . . coach cleaner during summer . . . waiter . . . member of the "Big Three" . . . keeper of the greenhouse for three years . . . future athletic coach and history teacher.

ROBERT McCORD

"Bob" . . . Bridgeton commuter . . . married to Carolyn in June . . . remembered for his role in Dr. McCobb in Sophomore assembly . . . active in class activities . . . future with Carolyn promises happiness.

VIRGINIA McCORRISTIN

"Ginny" . . . the gal from Millville . . . effervescent personality . . . dependability plus . . . active in sports . . . member of Awards Club and Glee Club . . . Classical Music Club . . . Hospitality Committee . . . a discriminating reader . . . makings of a fine teacher . . . hopes to gain fame as a mathematician . . . "To you she gives her laughter and jest, to us she gives no peace nor rest."

JOYCE McDONALD

"Micky" . . . Camden, New Jersey . . . charming, sedate young Miss . . . always willing to be of help . . . energetic . . . quick flashing smile and fluttering eyelashes . . . Photography Club . . . Ceramic Club . . . Student Health and Welfare Committee '48 . . . class volleyball, senior year . . . very pro-G.S.T.C.

DORRIS DARKES McDUFFIE

"Duffie" . . . Atlantic City . . . deep commanding voice . . . Sandy . . . dresses attractively . . . well liked . . . willing worker . . . witty . . . member of the Photography and Glee Clubs . . . played basketball in Sophomore and Senior years.

ANNA McGEE

"McGee" . . . Toms River, N. J. . . . formerly lived in Atco . . . a perfect friend . . . interested in sports . . . enjoys reading . . . good at designing, sewing, and modeling clothes . . . enjoys visiting friends.

EMMA LOU McKELVEY

If you don't see "Emmy" first, you know she is there for you hear her laugh . . . greatest public appeal . . . "The Man in the Little White Coat" . . . Mrs. Gibbs in the All-College Play . . . lives for weekends . . . "Goin' home to my honey, Bob" . . . Emmy spends most of her time making people laugh . . . friendly, helpful, thoughtful . . . A.C.E. member . . . Glee Club, Ceramics . . . her greatest ambition is to become Mrs. Burke in April.

JUNE LOIS McKISSOCK

"June" . . . commutes from Audubon Park . . . charming, popular, gracious, and willing to lend a hand in class activities . . . Student Council member . . . secretary of class in Junior and Senior years . . . section president . . . member of Glee Club . . . favorite pastime is going to Penn State to see "Jimmy" . . . plans to be married in June . . . happiness to one who deserves the best.

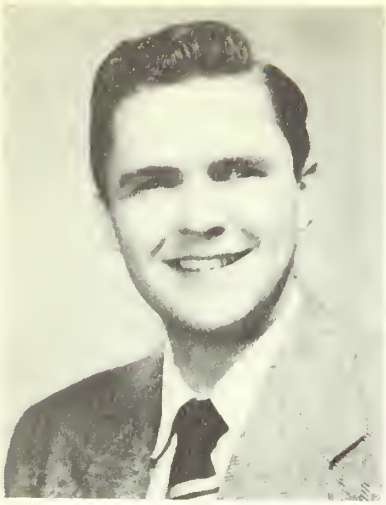

RUSSELL MAGEE

"Russ" . . . Audubon . . . tall and dark . . . friendly and jovial . . . gave Wilma that certain gift . . . Ceramics artist . . . seen with briefcase and overcoat . . . hard worker . . . future plans include marriage.

ANNE MAIURI

"Annie" . . . Hasbrauck Heights . . . interested in sketching and painting . . . clothes . . . cheerleader for three years . . . president of section in Freshman year . . . Student Council, one year . . . Dormitory Council member for two years . . . Ceramics . . . Junior play . . . art staff of Whit and '51 Oak . . . Easter wedding.

JOANNE C. MANGINO

"Jo" . . . hails from Wildwood . . . industrious . . . name found frequently on Dean's List . . . Whit, four years, Editor-in-Chief . . . delegate to Eastern States Conference . . . Chairman of the Senior Assembly Committee . . . active in class week committees . . . always to be remembered for her role of Emily in "Our Town" . . . enthusiastic participant in College activities . . . yearbook staff . . . Oak IV girl . . . diamond and Dom spell happiness.

SARAH MAUER

"Skip" . . . Collingswood . . . transfer from the College of South Jersey . . . nonchalant . . cheerful . . . noted for "The Bells of St. Mary" . . . excellent hockey player . . . interested in symphonic music . . . plays the piano.

OLGA MELNIK

Dunellen . . . "Olly" . . . plays and works with all her heart . . . interested in people . . . sports enthusiast . . . Awards Club member . . . frequently seen on varsity hockey, softball, basketball, and volleyball teams . . . member of Ceramic and Student Council . . . Oak staff '51 . . . has many friends . . . those big brown eyes . . . whiz in '37 Studebaker and jitter-bug dancing with Jimmy . . . Dean's List.

DONALD MILLER

"Don" . . . cute guy . . . married to Eggie . . . son David . . . Glee Club three years . . . Choir leader in All-College Play, "Our Town" . . . interested in sports . . . piano ability, "Heart and Soul" . . . nice smile and personality . . . doing good teaching now.

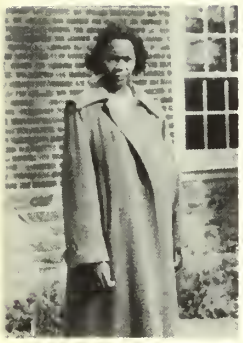

LILLIE MORRIS MILLS

Thorofare, N. J. . . . "Harry" . . . sweet and sincere . . . always ready for a good laugh . . . received her "Mrs." degree in her Sophomore year . . . "Loves that Man" . . . member of the Glee Club for two years . . . varsity basketball during her Sophomore year.

CLARENCE L. MONK

Camden . . . carefree . . . easy going . . . likes green Chevies . . . history, football, and feminine company are favorites . . . usually found socializing in the library or cafeteria . . . vice-president of Men's A.A. . . . Glee Club . . . football . . . Whit staff . . . Spring Concert . . . intramural basketball . . . Assembly Committee.

ERNEST MONTEFUSCO

"Monty" . . . Philadelphia and Margate . . . Whit staff . . . worked on Sophomore assembly . . . tennis team . . . worked on Senior assembly . . . Social Affairs Committee . . . wants to raise teacher's salaries . . . aspiring administrator . . . English and philosophy most enjoyable . . . yearns for small model Cadillac.

JAMES MORRISON

"Jim" . . . Haddonfield . . . transfer student from College of South Jersey . . . basketball and baseball teams . . . music enthusiast . . . vet . . . quiet 'til you get to know him . . . usually seen wearing a bright sweater . . . O'Neill's crutch . . . never can get a word in for Gabby . . . curly haired . . . nice smile.

ANN L. MORTON

"Mort" . . . comes from Mt. Holly . . . accelerated . . . J.V. hockey team . . . sports enthusiast . . . Ceramics Club . . . always willing to help others . . . good sense of humor . . . flash on the hockey field . . . her quiet manner will carry her far.

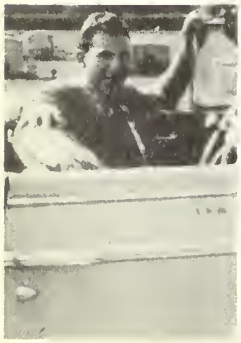

LESLIE MOSER

"Les" . . . hailing from the metropolis of Vineland . . . born comedian . . . stays awake nights thinking of an appropriate joke . . . willing worker . . . interested in sports . . . two years intramural football . . . point making specialist . . . varsity basketball . . . Whit staff . . . Science Club . . . Ceramic Club, vice-president . . . Yearbook staff, advertisement department . . . personality . . . one of the never to be forgotten.

RONALD MYERS

"Tex" . . . amiable and witty member of his class . . . commutes from Wenonah . . . usually seen here at the College greenhouse . . . his part time home for over three years . . . quiet . . . member of Dramatic Club, Decoration Committee, and Social Affairs Committee . . . recently became a married man . . . his thoughts for the future include wishes for good school, homelife, and luck for the rest of the class.

CLAIRE NEARY

"Neary" . . . Swedesboro gal . . . dark eyes and dark hair . . . most often seen with Ruthanne . . . participated in college sports . . . belongs to bowling and basketball teams . . . always drinking cokes and chewing gum . . . never home . . . keeps pencil behind her ear . . . fills her notebook with cartoons.

WILLIAM A. NEBLETT, JR.

"Bill" . . . comes from Glassboro . . . quiet . . . enjoys the fun and likes having a good time . . . a conscientious worker . . . faithful secretary of the Science Club . . . a friend to everyone.

EVELYN NEWKIRK

Hometown is Woodbury . . . "Newk" . . . secretary of Social Affairs Committee . . . quiet . . . ardent knitter . . . likes to dance . . . brown and cream '46 Chevy . . . puts Glassboro's stickers on everyone's car windows . . . likes this field and hopes to be a good teacher . . . plans marriage this summer.

HENRY G. NEWMAN, JR.

"Hank" . . . halls from Pedricktown . . . army vet . . . other half of Geisert-Newman combination . . . outdoor man . . . deer hunter . . . usually seen in a gray Plymouth . . . Decoration Committee . . . Photography Club '49, '50 . . . Photo-bug . . . lover of music and art.

SARAH NICHOLS

Williamstown . . . "Sara" . . . sincere . . . always ready to lend a helping hand . . . jolly . . you'll find her with the gang . . . in the know . . . Class treasurer '48, '49, '50, and '51 . . . Student Council '49 . . . Section president '49 . . . ardent member of the Dramatic Club . . . "Our Town" . . Awards Club . . . participated in sport activities such as basketball, softball, and class volleyball and baseball.

ANNE O'DONNELL

"Annie" . . . commuter from Moorestown . . . favorite hobbies are dancing and sleeping . . . always willing and ready to do both . . . entertained at the President's Reception and A.A. banquets . . . teaches dancing in Moorestown . . . does some singing . . . secretary of Freshman two's . . . participated in the Junior banquet . . Yearbook staff . . . mirthful laugh and jovial disposition . . . tops as a teacher.

JOHN T. ODORISIO

"Gabby" . . . Camden . . . transferred from College of South Jersey . . . Whit, two years . . . basketball, two years . . . president of Men's A.A. . . . one in a million . . . a true friend to all . . . an asset to G.S.T.C. . . . "with a song in his heart" . . . football coach.

THELMA M. OLDFORD

"Tuffy" . . . small in stature, great in worth . . . lively little package from North Jersey . . . true spirit of G.S.T.C. . . sports enthusiast . . . dislikes unethical people . . . a credit to the teaching profession . . . "Where's my flute?" . . . Orchestra . . . Whit . . . plays J.V. sports . . . Awards Club . . . '51 Yearbook literary editor . . . enthusiastic rooter and participator in all college activities . . . Home, Oak IV.

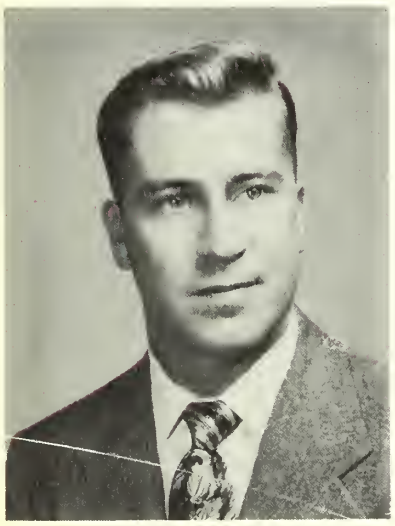

ANDREW BERNARD O'NEILL

Laurel Springs . . . "Buckwheat" . . . "Andy" . . . transfer from College of South Jersey . . . General Elementary . . . Whit staff for two years . . . member of football team for past two seasons . . . those Irish eyes are smiling . . . former Marine . . . keeps the girls happy . . . exerybody's pal.

EVANGELINE PAOLINI

"Judy" . . . West Collingswood . . . transfer student from the College of South Jersey . . . no sooner here than gone . . . "Let's count these credits again, Willy. Perhaps we'll graduate this term" . . . ardent explorer of Glassboro . . . "Where's Judy?" . . . look on the scale . . . likes to harmonize.

ANTHONY PERNA

"Tony" . . . comes from Hammonton . . . Army veteran . . . Photography Club . . . Decoration Committee . . . Archery Club . . . usually seen on athletic field with bow and arrow . . . quiet but friendly . . . ambition is to be liked by all.

NATALIE PONTRANTOLFI

"Nat" is a Millburn gal . . . full of vim and vitality . . . conscientious athlete . . . never seen idle . . . has a strange fascination for Millburn and slumber . . . excellent teacher . . . promises to be a fine homemaker due to her previous experience in the cafeteria . . . speedball . . . hockey . . . softball . . . basketball . . . Awards Club . . . secretary of W.A.A. in Freshman year . . . Jazz Club . . . Public Relations . . . Whit staff . . . Junior prom committee . . . Oak staff . . . Oak IV claims her as their own.

JANET PURCELL

"Jan" . . . came to us from Jersey City State Teachers College in her Sophomore year . . . notable giggle . . . question quizzer . . . distaste of arguments . . . her quiet manner is truly an asset . . . away on weekends . . . big dimples . . . active worker on the Social Affairs Committee . . . hails from Bayonne and brings to G.S.T.C.—bot-ules and tur-ules . . . hung her hat in Oak IV . . . longing for Miami.

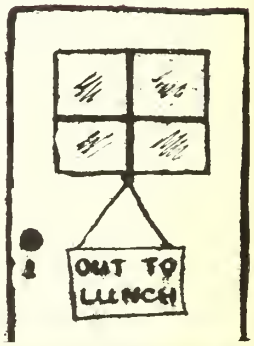

JOHN P. QUIGLEY

"Quig" . . . Pitman . . . married vet . . . proud owner of "bucket of bolts" . . . pride and joy is a little daughter JoAnne . . . Dr. Haupt's right hand man . . . cheerful . . . likes to laugh . . good guy to know . . . milk fiend . . . often seen at men's dorms . . . tall . . . blond.

PETER RAAB

Perth Amboy . . . president of Photography Club, two years . . . Glee Club . . . secretary of Men's Dormitory Association . . . add 'bit" to surname . . . seen assisting "Anna Kate" . . . Mr. Eyes and Ears of G.S.T.C. . . . always smiling and jovial . . . never a dull moment . . . vet . . . future ambition—instructor of Audio-Visual instruction.

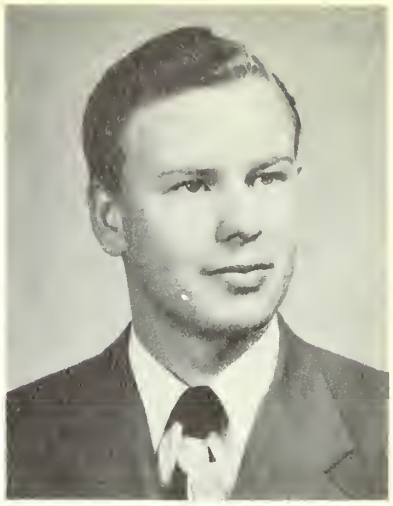

CONRAD E. RAHME

"Bumps" . . . Audubon guy . . . Navy vet . . . conscientious member of the basketball team for four years . . . football for two years . . . vice-president of Junior section . . . Assembly Committee . . . usually found with Lois . . . quick, friendly grin . . . makes good appearance . . . ardent television fan . . . likes swimming.

WILLIAM RAMBORGER

"Ramrod" . . . the "sheik" from Bridgeton . . . transferred from College of South Jersey . . . source of laughs . . . intramural basketball and football '48, '49, '50 . . . wealth of personality . . . "Live for today, tomorrow may never come" . . . leaves a trail of friends . . . member of Glee Club . . . Junior Assembly . . . favorite pastimes: dancing, listening to fast and "hot" music, and entertaining the girls.

SHIRLEY ROSEN

"Shirl" . . . Vineland commuter . . . conscientious worker . . . argumentative member of the II's . . . president of Commuters organization for two years . . . most often seen with Maggie or Doris . . . friendly and sincere . . . began teaching in February . . . success should be hers . . . cake baker . . . Dramatic Club . . . Girl Scout Leader.

WILMA S. SANTO

Comes from Phillipsburg . . . "Willy" . . . transferred from Centenary Junior College . . . Social Affairs Committee . . . favorite pastime is traveling to Audubon . . . likes to spend summers in the Poconos . . . General Elementary . . . pride and joy—the reindeer sweater that took three years to complete . . . sparkler on left hand from Russ.

HERMA SCHEEPER

"Herm" . . . ex-Marine . . . Clayton . . . a very busy person, hard to find . . . dislikes poor sportsmanship . . . fond of her dog . . . has yen for fishing . . . president of W.A.A. . . . vice-president of Junior class . . . Awards Club president . . . Who's Who in American Colleges . . . speedball, hockey, basketball, and softball . . . badminton champ in '50 . . . member of Marine Corps Women Reserve . . . Eastern States Conference in 1949 . . . on Dean's List . . . regular gal.

DELPHINE E. SCHMID

"Del" . . . Northfield . . . camera bug . . . full of pep and vigor . . . intramural volleyball, baseball, and basketball . . . Camera Club, two years . . . Assembly Committee, two years; treasurer one year . . . teaching now . . . Dramatic Club . . . always on the go . . . usually seen with Toni . . . luck to a really enthusiastic girl.

SHIRLEY G. SCHWARTZ

"Shirl" . . . a cute gal with an effervescent personality . . . cheerleader, three years . . . synonymous with "happy-go-lucky" . . . seen "where the sons of Princeton gather" . . . "I have to cheer next weekend" . . . how "geeky" . . . always active . . . keeps the post office in business . . . talent in room arrangement . . . Ceramics Club . . . the voice—"Hurry On Down" . . . only fools worry—not Shirl . . . never at a loss for words . . . Oak IV marm.

ANN M. SICKLER

"Annie" . . . Bridgeton . . . left us this year to teach . . . quiet, but with a laugh . . . usually seen with Ann, Elaine, or Margie . . . tall and slim . . . dorm girl and commuter . . . faithful member of the II's . . . her charming manner and good teaching are bound to give her a good future.

MYRA SIMPKINS

Hometown is Freasburg . . . where's that? . . . majoring in Kindergarten-Primary . . . subject matter of Mr. Esby's lectures . . . could live on the dance floor . . . especially barn dancing . . . favorite subject is lunch . . . can usually be seen riding downtown in a light green Ford with Maggie . . . engaged to a fellow with much patience . . . four years is a long time to wait . . . a personality to be remembered . . . her wit and spontaneous humor has been kept undercover.

MARGARET HUNT SMITH

"Maggie" . . . Wildwood . . . Dramatic Club for two years . . . married and has a son . . . member of Whit staff . . . oil painting classes . . . taught vacation Bible school . . . ambitions: to write a "best seller," and to rear a family.

ELAYNE V. STAFFORD

Lovely girl from Berlin . . . endless wardrobe . . . Ceramics Club . . . Dramatic Club . . . Junior banquet chairman . . . meeting Harold after class . . . usually seen with the two Anns and Margie . . . Laurel II girl . . . teaching now . . . very poised and gracious . . . engagement ring is a beauty . . . Dean's List . . . we missed Elayne's friendly smile this year.

EDWARD H. STEWART

"Stew" . . . comes from Roselle . . . transfer student from Union Junior College, Cranford, N. J. . . . formerly owned "Bessey," a '41 Chevy . . . everyone on campus had a chance to push her . . . now vanished . . . visitors often mistake Stew's dorm for the local laundry . . . it's Mrs. Murphy Stewart doing his and everyone else's wash . . . a great guy . . . kind of a friend that everyone tries to find.

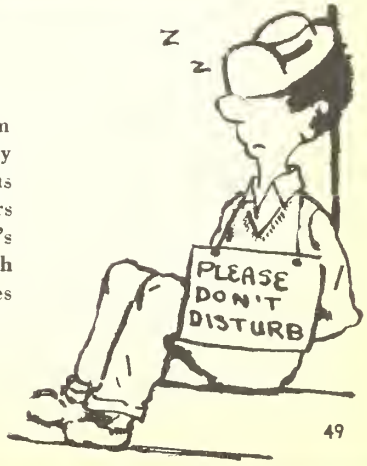

BERNICE TALYOR

Hails from Neptune . . . "Bernie" . . . quiet and reserved . . . friendly to everyone here at G.S.T.C. . . . always neat and fashionably dressed . . ranks among the best dressers of the Senior class . . . seen on basketball and volleyball team . . . Social Affairs Committee for three years . . . Science Club . . . Dormitory Student Council . . . quiet manner is a true asset.

PAUL TAYLOR

"Paul" . . . Audubon . . . commuter . . . Photography Club member . . . gift of gab . . . found using this gift on the girls . . . friendly, but shy sometimes . . . went on a tour of Europe last summer

IRENE E. TRASKI

"I" . . . quiet, but oh so deceiving . . . lives here but her heart is home with Alec . . . loves good food . . . wonderful cook . . . Margaret Truman in Sophomore election assembly . . . witty sayings frequently forthcoming . . . boy oh boy . . . Esby's greatest heckler . . . Glee Club . . . sparkler on left hand denotes a wedding soon . . . Ceramics Club and A.C.E. . . . formerly an Oak IV girl.

CHARLES A. TRUETEL

"Chuck" . . . hails from Camden . . . transfer student in Junior year from Tusculum College . . . consistent member of Dean's List . . . vice-president of Student Welfare Committee . . . member of Future Teachers of America . . . assists in math department . . . chairman of various committees . . . very interested, active member of the class . . . future hopes include writing and a teaching position in a small college.

SALVATORE TRONCO

"Sal" or "Tronc" . . . varsity football for four years . . . basketball for three years . . . inter-college track meet . . . captain one year of intramural basketball champions . . . active section president in Junior year . . . Student Council member . . . treasurer of Varsity Club in '48 . . . Men's A.A. officer . . . lumberjack during the summer.

FRANCES A. TURNER

Frances is from Atlantic City . . . often found in the commuters room . . . third finger, left hand shows evidence of future plans . . . card player . . . generous, happy-go-lucky . . . left the Two's to go teaching . . . nice voice . . . Glee Club two years . . . basketball and volleyball . . . a friendly personality.

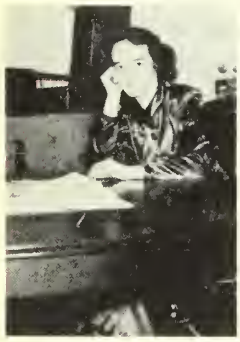

MARGERY ANNE WADE

"Marge" . . . Brooklawn commuter . . . one of Miss Evert's K.P. aspirants . . . future master of music . . . competition for any canary . . . crazy for music from classics to jazz . . . talented artist . . . orchestra two years . . . Dramatic Club . . . Glee Club . . . member of Assembly and Decoration Committees

EDWARD WASISKI

Resides in Camden . . . answers to the name of "Ed" . . . spent thirty-seven months in the Air Force, twenty-seven of which were in the South Pacific . . . an avid motorcycle enthusiast . . . usually seen catching forty winks in his car . . . entered Junior College here in 1946 in Engineering . . . after completing this program he transferred to the Teacher's College.

THOMAS WATKINS

"Watt" . . . Woodbine . . . a way with the ladies . . . Whit staff for four years . . .Glee Club . . . class assembly . . . chairman in his Junior year . . . Hospitality, Decoration, and Social Affairs Committees . . . Dormitory Student Council treasurer . . . able co-business manager of '51 Oak . . . sharp dresser . . . always around when needed.

ELSIE WEINGARD

"Elsie" hails from Camden . . . accelerated student . . . dormed awhile, commuted awhile . . . main thought is her hope chest and Lee, giver of that ring . . . active in class week activities . . . likes sports and teaching . . . has lots of plans for the future . . . here's wishing they materialize.

NANCY WELDON

"Nan" . . . Kenilworth . . . beautiful clothes . . . wears them well . . . a dynamic personality on the court as well as in the dorm . . outstanding class member . . . spends leisure time with George . . . active in athletics . . . basketball, softball, volleyball for four years . . . also speedball and hockey . . . Awards Club . . . chairman of Junior prom committee . . . Decoration Committee . . . W.A.A. executive committee . . . co-business manager of '51 Oak . . . girl's sports editor of Whit, freshman year . . . formerly of Oak IV . . . fourth award winner.

DOROTHY H. WINCH

"Dot" . . . hails from Oaklyn . . . a familiar sight on the varsity basketball team . . . past member of the "tri scrubba three" . . . clinical work for three years . . . spends her free time reading, knitting, and eating with Irene . . . Hospitality Committee, Glee Club, and Ceramics . . . treasurer of A.C.E. . . . Yearbook staff . . . an asset to the Class of '51 . . . Oak IV put a claim on this gal.

MARJORIE J. WINCHELL

"Margie" . . . Vineland . . . Kindergarten-Primary . . . transfer from Montclair State Teachers . . . Senior I president . . . Ceramic Club . . . Dramatic Club . . . Dean's List '49 . . . a yen for tan Oldsmobiles and Jay . . . her understanding is blessed by troubled minds . . . brains and beauty . . . dangerous assets are sparkling green eyes . . . pepsodent smile . . . enthusiastic participator in all college activities.

JOAN WITTE

"Joana" or "Wit" . . . varsity cheerleader four years . . . beautiful jump . . . Whit, four years . . . Awards Club . . . class volleyball, basketball . . . baseball . . . nice clothes . . . Jazz Club . . . usually seen with Joanne . . . taking care of roomie Nat . . . Dean's List . . . Oak IV gal . . . interested in a guy named Dick . . . Yearbook staff . . . career with airlines? . . . nice personality.

JAMES A. WOLFINGER

"Jim" . . . Camden . . . commuter . . . ex-Merchant Marine . . . quick and lively . . . always laughing and joking . . . big smile . . . wonderful dancer . . . Hospitality Committee . . . chairman Sophomore banquet . . . usually seen at Weber's Hof Brau—working.

MARJORIE WOODBURN

"Margie" . . . little but mighty . . . a strong will . . . challenging questioner of the Two's . . . conscientious worker . . . "Wanta buy some cards?" . . . played class baseball . . . most often seen with the two Anns and Elayne . . . friendly . . . pleasing smile . . . teaching now . . . Dean's List . . . her life should be a full one with her varied interests.

ZELMA M. WOOLEY

"Dolly" . . . a new comer to G.S.T.C. . . . tbeir loss was truly our gain . . . always ready to be of service . . . A.C.E. member . . . enjoys swimming, music, and canasta . . . Dorm Council . . . Glee Club . . . small in appearance, birdlike in voice . . . Student Health and Welfare . . . Dolly is enthusiastic wherever she is—and in whatever she does . . . partial to Ronnie . . . her beaming face reflects a sunny disposition.

THOMAS ZEPPER

"Zep" . . . "Tom" . . . Camden . . . shortest fellow in class of '51 . . . member of the "Big Three" . . . Dean's List . . . intramural basketball championship team in '50 . . . intramural football champ's team '50 . . . member of Glee Club . . . never could make up his mind about people . . . laughs at any joke . . . Junior assembly . . . seen trying to "burn up" certain Vineland girls.

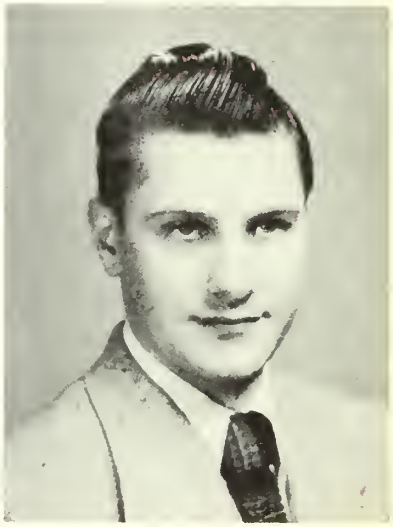

THERESA H. ZIMESKI

"Terry" . . . claims Raritan as home . . . conscientious worker in all fields . . . secretary Dorm Student Council . . . All-College Play '48 . . . Hospitality Committee . . . Public Relations . . . member of the A.C.E. . . . precise poster maker . . . never-ending spirit . . . "Hey kids—did you study for the K.P. test?" . . . will always laugh at your jokes . . . pleasing smile with a funny giggle . . . post-mistress of the dorms.

CLASS SONGS

1953

As through the years we
travel on
Thru sunshine and thru rain,
Our class of 1953 shall fight
To win its fame, ...

1954

The class of '54 will show
How proud we are of thee,
By teaching in the future years
With truths we have learned
from thee. . . . . .

Albert D'Ambrose, Edith Augustsson and Bill Jones, presidents of the sophomore, junior, and freshman classes, are pictured here. All classes this year have presented fine assemblies and held interesting activities during their week. For continued success, keep your class spirit high.

Juniors

Angelone
Arnold
Augustsson
Becker
Bierle
Boom
Breslin
Buist
Campbell
Carlino
Casella
Casey
Charlesworth
Clark
Cobb
Cogan
Conk
Conlin
Connor
Corallo
Daily
DeFronzo
DelPidio
DeVito
Dill
Douglas
Donelly
Drapinski
Ebert
Eggert
Eldridge
Emerson
Entenmann
Fague
E. L. Fisher
Fisher

Fitzpatrick
Fox
Galupo
Garrison
Garrison
Grippaldi
Hackney
Haegle
Hand
Hartman
Hawkins
Henderson
Holmoquist
Kashner
Klasseig
Knappman
Knight
Kollmeirer
Kovak
Kresge
Lake
Lamborne
Lirio
Matthews
McAllister
J. Miller
Miller
Mirenda
Nanini
Moore
B. Morris
M. Morris
Morton
Mullin
Mullin
O'Brien

H. Olson
Olson
Orr
Palmer
Perrine
Pierce
Randall
Reynolds
Rix
Risberg
Rockefeller
A. Ross
Russi
Sayre
Schust
Sciarrotta
Sheafer
Simmill
Sims
Snodgrass
Spallone
Still
Storck
Sutphen
Todaro
Vincent
M. Wade
Wade
Wagner
Warfield
Warner
Warren
Weaver
Weiss
Winchester
Wyatt

Sophomores

Albertson
Allen
Amos
Bailey
Baker
Barbiers
Berkshire
Birch
Bond
Bortle
Bowman
Bradford
Brandt
Bull
Bunn
Burnett
Burrison
Butler
Buzby
Carrington
Cherry
Clenaham
Coombs
Craig
D'Ambrose
Dade
Datz
Daugherty
J. Davis
T. Davis
D. Davis
Denneler
Diehl
Dirkes
Dorflinger
Doyle

Dukes
Estelle
Fash
Fogletto
Fowler
Francioni
Giampietro
Golfretti
Gotshalk
Gourley
Griffin
Halter
Hann
Harnick
Harris
Head
Heffelfinger
Hicks
Hoaks
Hoff
Hollingshead
Hover
Hubbard
Hutzley
Ides
Jaegard
Jenkins
Johns
Johnson
Jones
Lanning
Levi
Lewis
Livingston
Lore
Lucca

Lucchese
Martin
Mast
Macaffe
McPherson
Metzler
Milner
Mitchell
Mood
Moore
Morris
Morrison
F. Mullin
Nelson
Ogden
Patterson
Peale
Penman
Penton
Perini
Pfaus
Platt
Polhemus
Quigley
Randolph
Ratz
Riley
Roesch
E. Ross
Roth
Renfer
Ruskin
Samit
Sayre
Scarcella
Schomp.

Scull
Sevastakis
Shanley
Shuster
Shaw
Sillery
Silvers
Simpkins
Skow
Smiley
Smith
P. Smith
Sooy
Spain
Stines
Stites
Szivery
Throckmorton
Timko
Tonkin
Turner
Tursi
VanLiew
Vasile
Washington
Ward
Warner
Weil
Wilson
White
Wollman
Woods
Zuber

Freshmen

C. Adams
G. Adams
Archbald
Asselta
M. Baier
J. Baier
Barnard
Barrett
E. J. Bauer
P. Bauer
Beatty
Beaudet
Bebbington
Bello
Brano
Buchholtz
Burkhart
Butrus
Carrol
Chamberlain
Changlin
Ciarlante
Clark
Clifton
Claxton
Colardeau
Comarato
Conover
Conrad
Cooper
Corbett
A. Cummings
Crook
Daebler
Defilpi
DeFilippis

DeFlora
Diefendorf
Dodge
Dougherty
Dreher
Edwards
Elsholz
Ennis
Falciani
Finger
Fulton
D. Gandy
L. Gandy
Garton
Giberson
Goldman
Gould
Gowen
Gulbrandsen
Gray
Gruccio
Gryniak
Hagaman
Haines
Hand
Harley
Harvey
Hoff
Horn
Horsman
Jackson
Jernoski
B. Jones
Jones
Kephart
Knoeppel

Knuettel
Kuhn
Kushner
Lee
Longinotti
Lucas
Luba
Lynch
Marsicano
Matrona
Matthews
McAllister
McIntosh
Merrill
Meyers
Mick
Miller
Mitchell
Mohrman
Moore
Mott
Moy
Mulligan
Natoli
Nutt
Oakley
M. Oehler
Oehler
Ogden
Oxenford
Peacock
Pederson
Peluro
Perone
Pfarrer
Philipona

Poff
Randall
Rasmussen
Raushcr
Razzano
Rode
Rosen
Rulon
Sadler
Salati
Sarnese
Saul
Schiattarella
Schultz
Shrimpton
Simonin
Slade
Snelgrove
Spuarks
Stanford
Steffens
Stevens
Stines
Streeter
Subotich
Thompson
Thornborrow
Timberman
Tozour
Trainor
Trucano
Ulnick
Utter
VanDyne
Visceglia
Waldman

Waldov
Weber
Weimer
Wesaloski
Wescott
Wills
Wilsey
Woodland

OUR COLLEGE

Glassboro's our college,
And of her we are proud.
We will sing her praises,
And we will sing them loud.
She's the garden spot
In the garden state,
And the teachers she trains
Are all first-rate.
Glassboro's our college,
And of her we are proud.

Miss Colvey and Mr. Dallalio represent Glassboro's athletic program. Women's sports are played almost entirely on an intramural basis. The men's football, basketball, baseball and minor teams have regular schedules with other colleges. Outstanding this year was our exciting basketball game with Temple University.

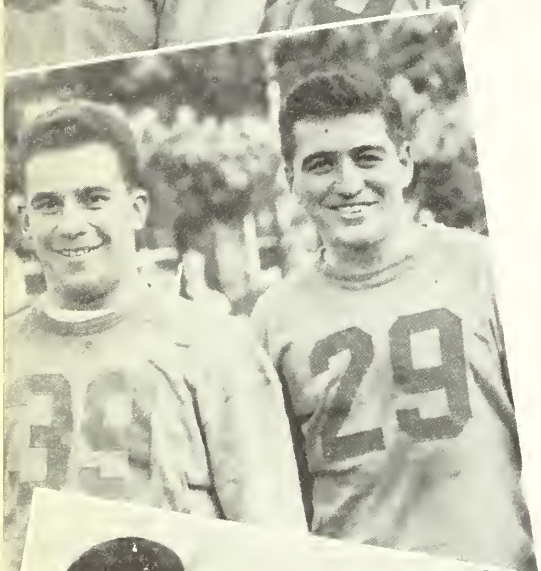

Football

George Kinkler, quarterback ..... Tony Galupo, halfback
Bill Apsley, center ..... Salvatore Tronco, guard
Dominic DiGiamberardino, tackle ..... Clarence Monk, tackle
Fred Laspe, halfback ..... Rodney Hughes, halfback
John Grant, halfback ..... Mike D'Allesandro, guard
Andy O'Neil, tackle ..... Harry Lubin, end

First Row: Larson, Mullin, Morris, DiGiamberardino, D'Alessandro, Apsley, Tronco, O'Neil, Subotich, Todaro, Cowell. *Second Row:* Merrill, Lubin, Lechese, Monk, Galupo, Kushner, Rix, Wollman, Pierce, Kovack, Kinkler, White, Cashner. *Third Row:* Dougherty, Doyle, Caso, Esholtz, Kazan, Laspe, Corbett, Chiarlante, Fague, Corella, Bailey, Wadloski, Beaudett.

Our grid stalwarts added to the fighting spirit and determination of past teams, a powerful, crowd-pleasing offense that surpased all our college records . . . As a tip-off for things to come, Nate Todaro grabbed the first kick-off of the season and convoyed by devasting downfield blocking galloped 100 yards for the score . . . The Panzer game was a rock and sock 'em affair between two great lines . . . Wilson College couldn't muster their offensive might against our aggressive line play and alert pass interceptions, two boomeranged into T. D.'s . . . Heartbreaking encounter of the year was the trek to Montclair. Coach Dallalio suffered agonies as our boys gained 320 yards, made 17 first downs, lost by one point . . . Sporting a long list of injuries, the Profs met the Aggies, and in a wild and woolly get-to downed the Aggies while setting a scoring record . . . Getting into high gear the Profs smashed the record the following Saturday against Cheyney; a neat 46-6 job. Twelve seniors on the team were playing for the last time and went all out for victory.

With regret we note that this is the last season of football at Glassboro until some time in the future, because of the present national emergency reducing the male enrollment. The Class of 1951 is proud to have seen a victorious season, and hopes it will not be long until football returns.

SCHEDULE

	Glass.	Opp.
Kutztown State Teachers College	13	35
Panzer College	13	12
Wilson Teachers College	28	0
Montclair State Teachers College	13	14
National Agricultural College	40	19
Cheyney State Teachers College	46	6
	153	86

Teamwork, every man has his man as Larsen (18) takes handoff from Kinkler (10) around right end for a substantial gain.

Sal Tronco and Hank Lubin team up on a Wilson ball carrier for a short gain.

Moon Mullin breaks through right tackle for 20 yards. Fred Laspe (44) clears the way.

Cheney end breaks through to knock down the Prof's attempt for the extra point.

Chick Cowell boots the extra point against Montclair as Kinkler holds.

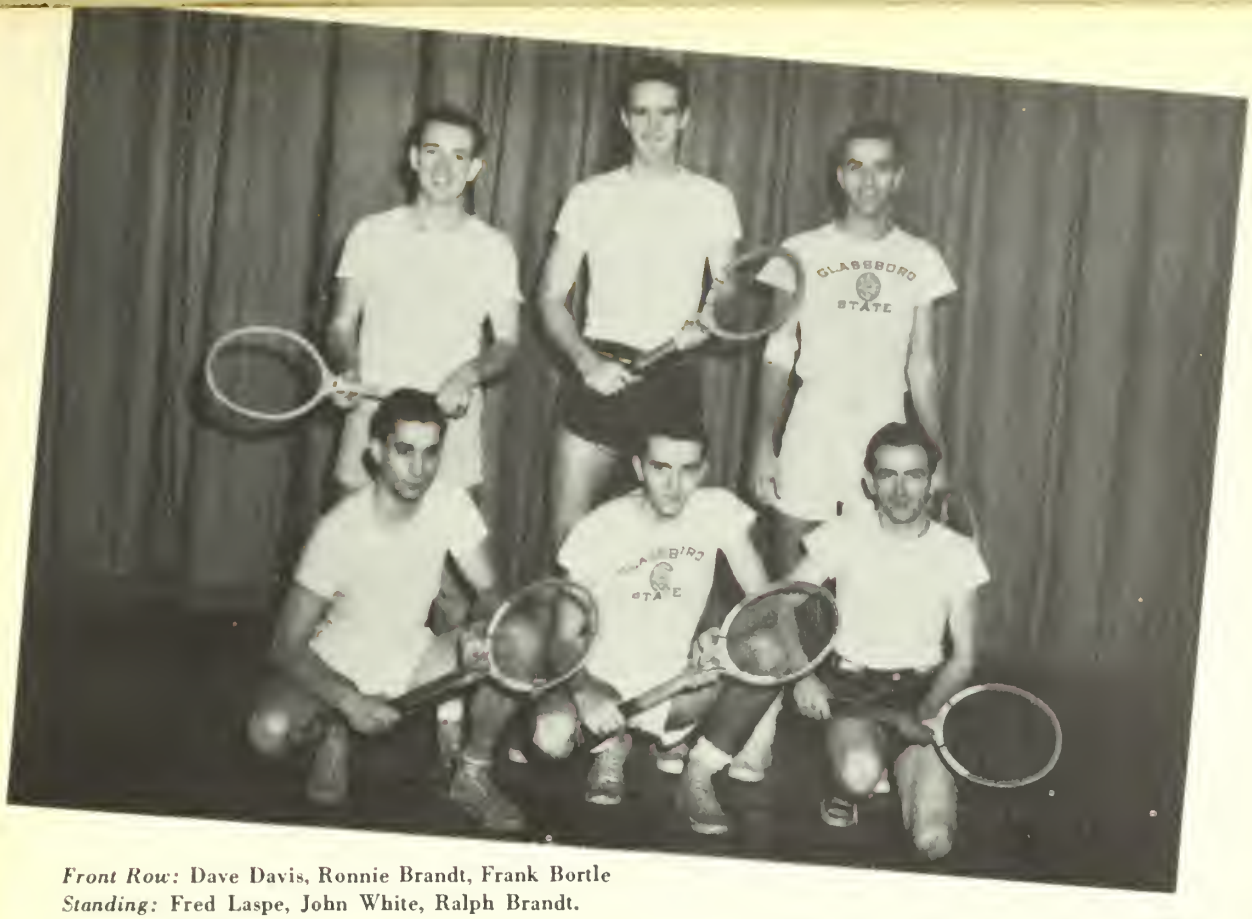

Front Row: Dave Davis, Ronnie Brandt, Frank Bortle
Standing: Fred Laspe, John White, Ralph Brandt.

Tennis

The squad enjoyed limited success last season. Rain cancelled several matches, and only three were played. Glassboro defeated both Philadelphia Pharmacy and Penn Optometry, but lost to Trenton.

Court veterans returning this year will be Frank Bortle, John White, Fred Laspe and the Brandt brothers. Many new teams are being contacted for games, including Ursinus and Rutger's College of South Jersey.

Track

In a highly spirited dual track meet, a combined Junior and Freshman class team downed a Senior and Sophomore team for the Third Annual Intramural Track Championship.

The individual stars for the victors were Dominic Di Giamberardino, Fred Wollman and Sal Troneo. The losing cause was aided by Donald Fague who captured three firsts.

Donald Fague, Sal Troneo, Fred Wollman, and Dominic DiGiamberardino.

First Row (left to right): James Lilley, Ralph Brandt, Connie Rahme, Ronnie Brandt, Al Constantine. *Standing:* S. Porch, coach; Dom DiGiamberardino, Hype Larsen, John White, Subotich, Barnard.

Varsity Basketball

We take off our hats to a team that has fought its way through one of Glassboro's finest seasons, giving this school the best record that it has yet attained. To give credit to any one individual would be difficult, for Glassboro functioned as a team, from the first game until the last. We say farewell to three men who have been starters for four consecutive years. These are Ralph Brandt, Dom DiGiamberdino and Connie Rahme.

Things to remember: Hype Larsen's thirty-eight points against Kings for a new school record . . . a team total of 1503 points, also a new record . . . losing one varsity member after another and still being so successful . . . going way out of our class and giving Temple a run for its money . . . even had them worried for a while, although their All American, Bill Bilkvy played against us . . . Gabby Odorisio's indispensible leadership.

First Row (left to right): Rassmussen, Claxton, Woolman, Hughes. *Standing:* Mancuso, coach; Walldov, Jones, Rix, Sevestakis.

J.V. Basketball

SCHEDULE

		G.	V.
Dec. 9	U. S. Navy—Cape May	80	73
Dec. 12	Eastern Baptist Seminary	92	47
Dec. 14	Temple University	86	111
Dec. 20	Phila. College of Pharmacy	78	65
Jan. 9	Fort Dix	63	103
Jan. 13	Kings College	67	65
Jan. 24	McGuire Air Base	78	63
Jan. 26	Phila. Navy Base	67	50
Jan. 31	National Agric. College	82	62
Feb. 2	Salisbury State Teachers	62	40
Feb. 3	Wesley Jr. College	93	54
Feb. 7	Goldey College	90	52
Feb. 9	Paterson State Teachers	58	69
Feb. 10	College of South Jersey	58	75
Feb. 13	Temple Pharmacy	84	65
Feb. 17	Trenton State Teachers	49	63
Feb. 21	Beacom College	83	49
Feb. 24	Cheyney State Teachers	91	63
Feb. 28	College of South Jersey	59	60
Mar. 2	Phila. Textile Institute	83	72

Senior Lettermen

The Senior letter men are (*Row One*) Frank Keebler, football; George Kinkler, football; Fred Laspe, football; William Apsley, football-baseball; John Grant, football-baseball; Dominic DiGiamberardino, football, basketball. (*Row Two*) Jimmy Lilley, baseball; Sal Tronco, football; Tony Galupo, football; Harry Lubin, football; Ralph Brandt, basketball.

Awards Club

The Awards Club is composed of girls who have earned their first award in the Women's Athletic Association Intramural and Varsity sports program. The club is much larger than pictured above. President is Eileen Morrison. The club plans an outing each year and a reception for new members.

Junior Varsity Cheerleaders are (*left to right*) Claire Rockafeller, Barbara Dabbler, Gloria Adams and Marlene Marsicano.

Varsity Cheerleaders are (*left to right*) Tina Hasson, Pat Smith, Terry Ratz, Marilyn Entenman, Perky Simmell, Carol Kannopel.

Cheerleaders

The varsity and J.V. cheerleaders perform at football and basketball games throughout the season. Each year they sponsor an informal dance, known as the Sno-Ball. The varsity wear orange and brown, and the J.V.'s wear white and brown.

Joan Witte, top, has been a varsity cheerleader for four years, and captain of the squad for a year. Ann Mauiri, captain one year, has been a varsity cheerleader for four years. Shirley Schwartz has cheered for three years.

Class

Senior girls have left a lasting impression in the girls intramural and varsity program. In four years of play they have won eleven class championships in speedball, hockey, volleyball, basketball and softball. The Seniors have held the volleyball championship for four years, and basketball, three years. They did not defend the basketball title in 1951.

Twenty of the girls are members of the Awards Club, of these, five are holders of the fourth award.

Sports

For four years the Class of '51 has dominated all three intramural sports. In football, they captured two championships in their Freshman and Senior years; the latter with a combined Freshman team. Their most outstanding conquest was basketball. This title they captured two times in four years, from their Sophomore year. In track, the Seniors were victors in their Freshman and Sophomore years. The first year they captured every event. With the Freshmen, last year, they gained the team title against the Sophomore and Junior's.

In intramural and varsity sports both men and women of the Class of '51 have made a name for themselves at G.S.T.C.

Baseball

Coach Esby is ably assisted by managers Dom DiGiamberardino, Charlie Risberg and Glenn Baker. Seniors this year will be Grant, Lilley, Morrison, Apsley, and Odorisio. They can look for a good season.

STATE'S BASEBALL SCHEDULE

Apr. 18	Wesley Jr. College	Home	May 5	Phila. College of Pharmacy	Home
Apr. 20	McGuire Army Air Base	Home	May 9	National Agriculture College	Away
Apr. 25	Kings College	Away	May 12	Kings College	Home
Apr. 27	McGuire Army Air Base	Away	May 16	Trenton State Teachers College	Away
Apr. 28	Trenton State Teachers College	Home	May 19	National Agriculture College	Home
May 2	Wesley Jr. College	Away	May 26	Phila. College of Pharmacy	Away

J. Lilley
J. Grant
E. Odorisio
J. Morrison

N. Tadaro
B. Datz
C. Cowell
G. Sevastakis

J. Goorley
B. Morris
S. Wilson
W. Woods

OAK SONG

DR. HAROLD F. WILSON

On our campus, towering free,
Stands our oak, majestic tree,
Guardian of integrity,
Ever strong, oak tree.

CHORUS

Sing a song, a melody,
And let echo rise to thee,
Ever strong, oak tree.

Beauty rare thy spring green
shows;
Fall with red thy fo
In our hearts for
Memory, oak tree.

There are many varied activities in our college, including clubs, organizations and committees. All of these are coordinated within the Student Council, which is composed of representatives from each club or committee. Pictured here is the executive board of the Student Council, with Harvey Hawn, President.

Student Government Association

With president and vice-president elected at large, the Student Council is composed of section and class presidents and one delegate from each E.C.A. group. Officers this year are: Hawn, president; Moore, vice-president; Dorflinger and Entenman, secretaries; Livingston, treasurer.

Both of the women's and men's dormitories are democratically run by Student Councils, elected by the dorm students. These groups not only discipline, but plan social and athletic affairs. Most traditional is their combined Christmas Open House.

Dormitory Councils

Social Affairs Committee

The President's Reception, Thanksgiving Dance, Friday evening movies, and many other enjoyable school events are planned by the Social Affairs Committee. Under the guidance of Mr. Carey, the group gives us opportunity to enjoy our college life in a social atmosphere.

With the leadership of Miss Tohill and student chairman Bing Bailey, the Assembly Committee plans and schedules weekly assemblies and evening Artist Series programs for the college. The committee presents programs with quality, variety, entertainment, and interest for the student body.

Assembly Committee

Student Health and Welfare Committee

The Student Health and Welfare Committee under the direction of Dr. Campbell has the important duty of improving conditions in and around the school for the benefit of the entire student body. This committee is composed of a delegate from each homeroom section.

Public Relations Committee

Through the hard work of Mr. Creamer and the Publicity Committee, Glassboro State Teachers College is a name often secn in the newspapers. This committee provides sports coverage at each game, and social and scholastic reports to home town papers.

Hospitality Committee

It is the purpose of the Hospitality Committee to welcome guests and visitors to our college, and show them around the campus. Faculty advisors are Dr. Wilson and Miss Grace Bagg.

Decoration Committee

The Decoration Committee under Miss Vandermark has many activities throughout the year. Included are the decoration for the President's Reception, home room supervision at Christmas time and Graduation.

Orchestra and Glee Club

The orchestra, conducted by Mr. Pfleeger, serves the college at assemblies, the Spring Concert with the Alumni Association, and at Bacculaureate and Commencement services. The twenty-seven members are given an opportunity to enlarge their experience in orchestral playing and sometimes get a chance to conduct.

Glee Club members are students who enjoy singing, and who wish to improve their skills, and further their acquaintance with fine music of the classic, romantic, and modern periods. Under the capable direction of Mrs. Boyd two excellent concerts are presented each year. The Christmas Concert is always well accepted. The Annual Spring Concert is presented in connection with Alumni. This year there are over one-hundred members with Ralph Brandt as president. A highlight at rehearsals is the offering of a solo by a member of the club.

Future Teachers of America

The main purposes of the J. J. Savitz Chapter of the Future Teachers of America are to help people, in college, who have selected teaching as a profession, to become better teachers, and to organize high school F.T.A. clubs. Programs are being planned to further these purposes under the direction of Mr. Leonard Mancuso.

The Dramatic Club activities are of interest to the students. This year the Christmas presentation was the ambitious undertaking of Thornton Wilder's "The Long Christmas Dinner." Theatre parties are a favorite activity of the group, which is directed by Miss Tohill.

Dramatic Club

Ceramics Club

Ceramics Club offers students opportunity to use their creative ability in the making of novelties and jewelry. These items make lovely gifts. Under Miss Vandermark's careful guidance are thirty members who use molds or design their own pieces. This club always has a waiting list.

Jazz Club

The Jazz Club is an organization of people who are especially interested in modern music. Advisor is Dr. Robert Powell of Pitman. The club sponsors various assemblies and dances throughout the year. This year the club has bought a record collection for the school, of modern music.

Photography Club

The Photography Club is composed of a group of students who, under the supervision of Miss Garretson, enjoy working with photographic materials. Activities of the club are the making and selling of Christmas cards and portraits, taking pictures during assemblies, and photo-developing for the students. This year's president is Pete Raab, and there are over twenty members in this active club.

Fourth Award Winners

Fourth Award winners in the Senior class are Nancy Weldon, Herma Scheeper, Olly Melnik and Nat Pontrantolfi. Missing from this picture is Peg Graham. All five of these girls participated in all varsity sports during their four years at Glassboro. We long remember the team of Melnik, Graham and Scheeper as forwards on the basketball court. Nancy and Nat share the honors as fine guards.

The Whit

The Whit staff is composed of people who are active workers on the College paper which is published monthly. Each year the Whit staff sends representatives to the Scholastic Press Conference in New York. Staff members are continually working to improve the paper, and are always willing to accept criticism. Joanne Mangino is the capable editor. Faculty advisor is Mr. Parker.

A. C. E.

The Association for Childhood Education International endeavors to further the cooperation of all childhood agencies to promote better relationships between home and school, and to raise the standards of professional training for teachers and leaders in the field. Faculty advisor is Miss Ora Lee Everts. Patricia Flowers, president; Sarah Emerson, vice-president; Janet Hand, secretary; Dorothy Winch, treasurer.

The Oak

Editors Grace Boston and Mary Jane Hayes have spent much time in planning, supervising and working on the entire book. Getting things ready was no easy task, and with other work their job was long and tiresome.

Literary Editor Thelma Oldford, and Photography Editor George Kinkler also had a great amount of responsibility. Senior write-ups were supervised by Tuffy, and all of the photography was guided by George.

Business Managers, Nancy Weldon and Tom Watkins visited many business establishments in the line of duty. Paying bills and collecting money were their favorite jobs. Efficiency was needed, and they had it.

Seated: Tiggie Gotzis, Joan Lee, Alma Gluch, Tuffy Oldford, Tony Galupo, Olly Melnik, Tom Watkins, Nat Pontrantolfie. *Standing:* Fred Laspe, George Kinkler, Joanne Mangino, Ann O'Donnell, Jeanne Chandler, Jean Jobes, Eleanor Bernson, Lois Kullmann, Tronco.

Although editors may burn the midnight oil, the work of the staff is unexpressably valuable. Writing, collecting, and typing are all staff jobs.

Among those who worked especially hard were our typists, Lois Kullman and her assistant, Olly Melnik; Nat Pontrantolfi, who worked on the ads, and Ann Maiuri and Jeannie Jobes, and Eleanor Bernson. Also diligent were the following: Joan Lee, Antigione Gotzis, Alma Gluch, June McKissock and Clarence Monk.

The editors wish to thank Dr. Bunce, Miss Garretson and Mr. Bunce, and class president, Rodney Hughes for their cooperation.

Our objective was to incorporate new features. We hope the underclassmen will continue to improve the yearbook.

Top Picture: art committee, O'Donnell, Chandler, Bernson, Jobes. *Missing:* Maiuri. *Bottom, Standing:* Laspe, Watkins. *Seated;* Kinkler, Pontrantolfie, Melnik and Kullmann.

Faculty Directory

BUNCE, DR. EDGAR	Whitney House, Glassboro
ADAMS, MILDRED	210 S. Main Street, Glassboro
BAGG, GRACE	6 S. Valley Avenue, Vineland
BERRYANN, RUSSELL	7 Silver Avenue, Glassboro
BOVARD, ESTHER	27 Arbutus Avenue, Pitman
BOYD, FLORENCE (MRS. WM. A.)	70 Pitman Avenue, Pitman
BROWN, SYLVIA (MRS. GLEN)	244 Dickinson Road, Glassboro
BRYSON, ELIZABETH (MRS. E.)	225 S. 50th Street, Philadelphia, Pa.
BUNCE, LESTER	42 Columbia Avenue, Pitman
CAMPBELL, DR. NELLIE	203 Highland Terrace, Pitman
CAREY, J. WILLARD	328 Columbia Avenue, Pitman
CARLSON, ESTELLE	3435 Walnut Street, Philadelphia 4, Pa.
CCLVEY, MARY	2148 Pennington Road, Trenton
CREAMER, MARVIN	141 W. Center Street, Clayton
ESBJORNSON, ROLAND	Boulevard and Park Avenue, Pitman
EVERTS, ORA LEE	16 McClelland Avenue, Pitman
GARRETSON, ANNA KATE	428 Highland Terrace, Pitman
HAMMOND, DOROTHY	100 N. West Avenue, Wenonah
HAUPT, DR. GEORGE	58 Hopkins Street, Woodbury
JOHNSCN, AMY	Rt. No. 1, Glassboro
LITTLE, DR. MARION	R. D. No. 4, Vineland
LOCKEY, CLAIRE	20 Laurel Avenue, Trenton
LAWRENCE, MRS. DORA	224A Thomas Drive, Monroe Park Apt., Wilmington, Del.
MANCUSO, LEONARD	18 Georgetown Road, Glassboro
McCOBB, DR. ROBERT	207 Guilford Avenue, Collingswood
PARKER, JOHN	State Teachers College, Glassboro
PEACOCK, FRANCIS	115 Pine Street, Millville
PFLEEGER, WALTER, JR.	State Teachers College, Glassboro
PORCH, SAMUEL, JR.	State Teachers College, Glassboro
READE, EVELYN	95 W. Johnson Street, Washington
RIECK, MRS. MARGARET	516 Columbia Avenue, Millville
RINTELMAN, PHYLLIS (MRS. WM.)	412 University Blvd., Glassboro
SAINDON, HAZEL (MRS. ROY)	286 Maple Avenue, Patchoque, N. Y.
SANGREE, JOHN, SR.	310 Hamilton Road, Glassboro
SELFRIDGE, EDITH	21 Poplar Avenue, Pitman
SELLERS, FLORENCE	39 High Street, Woodbury
STACKENWALT, DOROTHY	464 E. Holly Avenue, Pitman
STEWART, DOROTHY	441 N. Delsea Drive, Clayton
TOHILL, ELIZABETH	Glen Lake Boulevard, Pitman
VANDER MARK, PARTHENIA	123 Euclid Street, Woodbury
VIDAVER, FRIEDA	R. D. No. 1, Box No. 52, Lakewood
WILSON, DR. HAROLD	28 Jefferson Avenue, Pitman
WINANS, SEYMOUR	207 Georgetown Road, Glassboro
WITCHELL, SAMUEL	508 Pitman Avenue, Pitman
WRIGHT, HELEN	234 Columbia Avenue, Pitman
WANDALL, DR. FREDERICK	50 E. High Street, Clayton

Senior Directory

Adams, Dorothy ..... 28 Adams Ave., Vineland
Akerboom, Mary ... Irving Ave., R. D. No. 6, Bridgeton
Anderson, Janet ..... 262 Norwood Ave., Long Branch
Apsley, William ..... 210 Williamson St., Elizabeth
Barruffi, Gino ..... Wheat Rd., Vineland
Baskerville, Emma ..... 908 Division St., Camden
Berson, Eleanor ..... 536 Gross Ave., N. Merchantville
Boston, Grace ..... 3441 Finlaw Ave., Pennsauken
Brandt, Ralph ..... 76 Hampton St., Bridgeton
Brannin, William ..... 8 Lake St., Blackwood
Bryant, Dolores ..... 14 Hodges Ave., Lawnside
Butcher, Phontella ..... 914 Spruce St., Camden
Butler, Peter ..... 12 White Horse Pike, Lawnside
Chandler, Jeanne ..... 120 Walnut Ave., Merchantville
Clow, Jack ..... Second and Red Bank Ave., Thorofare
Cohen, Murray ..... 1064 Oak Rd., Vineland
Colvin, Catherine ..... 103 Belleview Ave., Trenton
Conk, Arthur ..... 66 Berkeley Terrace, Plainfield
D'Alessandro, Michael .. 107 Lincoln Ave., Collingswood
Di Giamberardino, Dominic,
309 Black Horse Pike, Mt. Ephraim
Donley, Regina ..... 582 N. East Ave., Vineland
Duncan, Mildred ..... Glassboro Rd., Williamstown
Durso, Eleanor ... No. 3 Kingswood Rd., Weehawken
Eisenmann, Lorraine .... Union Hill Rd., Englishtown
Featherer, Margaret .. 10 Lafayette Rd., Carneys Point
Fehrenbach, Reinhold ..... 448 River Dr., Westville
Fell, Paul ..... 25 Greenway Ave., Pleasantville
Felmey, William ..... 10 E. McNeal St., Millville
Flowers, Patricia ..... 34 S. Delsea Dr., Glassboro
Ford, Myrna ..... 12 Spring St., Somerville
Gallimore, Anne ..... 68 Volan St., Merchantville
Galupo, Anthony ..... 25 E. Oakland, Pleasantville
Gardella, Dolores ..... W. Wheat Rd., Vineland
Geisert, Le Roy ..... Black Horse Pike, Williamstown
Griffins, Alberta ..... 719 Bringhurst Rd., Audubon
Gilliam, Joyce ..... W. Garden Rd., Vineland
Gluch, Alma ..... 144 Anderson Ave., Bellmare
Gotzis, Antigone ..... 505 Mulberry St., Millville
Graham Margaret,
208 N. Montpelier Ave., Atlantic City
Grant, John ..... 244 Whiteman St., Fort Lee
Griffing, Ruth ..... 436 Sussex Rd., Woodbridge
Hamilton, Thelma ..... 149 Branch Village, Camden
Hammond, Viola ..... 334 Stevens St., Camden
Hampton, Dorothy ..... 108 Lawrence St., Camden
Hasson, Martina ..... 748 Donald Ave., Perth Amboy
Hawn, Harvey ..... 644 Dora St., New Smyrna, Fla.
Hayes, Mary Jane,
104 Huntington Ave., New Brunswick
Haynes, William ..... 19 French St., Penns Grove
Hertzog, Margaret .... 14 Barnard Ave., Gloucester City
Hohmann, Richard ..... 300 Center St., Haddonfield
Horner, Ruthanne .... 8 Franklinville Rd., Swedesboro
Hughes, Grace ..... R. F. D. No. 1, Glassboro
Hughes, Rodney ..... Railroad Ave., Franklinville
Ireland, James ..... Unit 6-A, G.S.T.C., Glassboro
Jackson, Philip ..... 204 S. Seventh St., Vineland
Jackson, Wilma ..... 126 Lapurre Ave., Magnolia
Jobes, Jeanne ..... 850 Haddon Ave., Camden
Jones, Warren ..... 48 Haddonfield Rd., Gibbsboro
Keebler, Frank ..... 32 Barnard Ave., Gloucester City
Kinkler, George ..... 223 Princeton Rd., Audubon
Krohmer, Dorothy ..... Sewell Rd., Barnsboro
Kahlthau, Phyllis ..... 34 Foch Ave., Milltown
Kullmann, Lois ..... 337 Delaware St., Woodbury
Laspe, Frederick ..... 832 N. 32nd St., Camden
Lee, Joan ..... 108 Smith St., Millville
Lilley, William ..... 6854 Clark Ave., Merchantville
Lindley Joseph
Lohbauer, Ervin ..... 8235 Balfour Rd., Delair
Lubin, Harry ..... 3010 Kearsarge Rd., Camden
Magee, Russell ..... 201 White Horse Pike, Audubon
Maiuri, Anne ..... 134 Williams Ave., Hasbrauck Hgts.
Mangino, Joanne .... 126 E. Roberts Ave., Wildwood
Martin, Ida Mae
Mauer, Sarah ..... 130 E. Linden Ave., Collingswood
Melnik, Olga ..... 825 South Ave., Dunellen
Miller, Donald ..... State Teachers College, Glassboro
Mills, Lillie ..... Salem Ave., Thorofare
Monk, Clarence ..... 1040 Cooper St., Camden
Montefusco, Ernest ..... 2818 N. 22nd St., Phila., Pa.
Morrison, James ..... 41 Friends Ave., Haddonfield
Morton, Ann ..... 113 Pearl St., Mt. Holly
Moser, Leslie ..... 108 East Ave., Vineland
Myers, Ronald ..... S. East Ave., Wenonah
McCord, Robert ..... 209 N. Pearl St., Bridgeton
McCorristin, Virginia ..... 2 Harrison Ave., Millville
McDonald, Joyce ..... 326 Washington St., Camden
McDuffie, Doris ... 1816 Hummock Ave., Atlantic City
McGee, Ann ..... Harrison Ave., Atco
McKelvey, Emmy Lou ..... 202 Main St., Lakewood
McKissock, June ..... 6 Wren Rd., Audubon Park
Neary, Claire ..... 505 Audubon Ave., Swedesboro
Neblett, William ..... 28 So. Lake St., Glassboro
Newkirk, Evelyn ..... 140 W. Centre St., Woodbury
Newman, Henry ..... 81 Railroad Ave., Pedricktown
Nichols, Sara .. Rt. No. 2, Tuckahoe Rd., Williamstown
O'Donnell, Anne ..... 109 Prospect Ave., Moorestown
Odorisio, John ..... 425 Beckett St., Camden
Oldford, Thelma ..... 513 Third Ave., Garwood
O'Neill, Andrew ..... Columbia Ave., Laurel Spring
Paolini, Evangeline .... 400 Taylor Ave., Collingswood
Perna, Anthony ..... Cemetary Ave., Hammonton
Pontrantolfi, Natalie ..... 308 Main St., Millburn
Purcell, Janet ..... 164 Ave. C, Bayonne
Quigley, John ..... Unit 3B, G.S.T.C., Glassboro
Raab, Peter ..... 805 Valley Rd., Perth Amboy
Rahme, Conrad ..... 151 E. Pine St., Audubon
Ramborger, William ..... Route No. 2, Bridgeton
Rosen, Shirley ..... 532 Grape St., Vineland
Santo, Wilma .. Chestnut and Maple Ave., Phillipsburg
Scheeper, Herma ..... Clinton St., Clayton
Schmid, Delphine ..... 2431 Shore Rd., Northfield
Schwartz, Shirley ..... 1 Burlington Pl., Radburn
Sickler, Ann ..... R. D. No. 1, Bridgeton
Simpkins, Myra ..... R. D. No. 2, Elmer
Smith, Margaret ..... 1111 New York Ave., Wildwood
Stafford, Elayne ..... White Horse Pike, Berlin
Stewart, Edward ..... Crawford
Taylor, Bernice ..... 1826 Columbus Ave., Neptune
Taylor, Paul ..... 261 S. Davis Ave., Audubon
Traski, Irene ..... 245 Hamilton St., New Brunswick
Treutel, Charles ..... 60 S. Thirtieth St., Camden

Senior Directory

Tronco, Salvatore.....49 E. Kings Hwy., Audubon
Turner, Frances,
215 N. New Jersey Ave., Atlantic City
Wade, Margery.....229 Noreg Pl., Brooklawn
Wasiski, Edward.....1322 Thurman St., Camden
Watkins, Thomas.....301 Jefferson Ave., Woodbine
Weingard, Elsie.....1132 Collings Rd., Camden
Weldon, Nancy.....32 N. 23rd St., Kenilworth
Winch, Dorothy.....210 Reading Ave., Oaklyn
Winchell, Marjorie.....1074 E. Park Ave., Vineland
Witte, Joan.....231 Powers St., New Brunswick
Wolfinger. James.....129 N. 32nd St., Camden
Woodburn, Marjorie 137 Atkinson Ave., Sommers Point
Wooley, Zelma.....561 Cedar Ave., W. Long Branch
Zepper, Thomas.....1497 Rose St., Camden
Zimeski, Theresa.....77 Anderson St., Raritan

Student Directory

Adams, Carolyn.....904 Shore Rd., Linwood
Adams, Gloria.....18 Stevens Rd., Belleville
Albertson, Dolores.....330 Wildwood Ave., Pitman
Allen, John.....Woodstown Rd., Mullica Hill
Amos, Gwendolin.....3229 Gladwyn Ave., Pennsauken
Angelone, Mary.....97 Second Ave., Raritan
Archbald, Alexandra 701 S. Second Ave., Hghland Park
Arnold, Marjorie.....328 Beechwood Pl., Leonia
Asselta, Anthony.....111 Fenimore St., Vineland
Augustsson, Edith.....552 S. Sixth St., Camden
Baier, Marjorie.....115 Inlet Ave., Atlantic City
Bailey, Lyndoll.....13 Fairview Court, Camden
Baker, Glenn.....State Colony, New Lisbon
Barbiers, William.....345 S. 27th St., Camden
Barnard, Ronald.....Mine Mount Rd., Bernardsville
Barrett, Edward.....309 E. Wood St., Paulsboro
Bauer, Jane.....105 Atlantic St., Bridgeton
Bauer, Jeanne.....103 E. Wood St., Paulsboro
Beatty, Joan.....59 Leonard Ave., Atlantic Highlands
Beaudet, Harry.....3309 Highland Ave., Camden
Bebbington, Dorothy....333 Spruce St., Maple Shade
Becker, Julia.....915 Park Ave., Vineland
Bererle, Lois.....Main St., Hamburg
Bello, Jean.....1408 Argus Road, Fairview
Berkshire, Ann.....76 Magnolia Ave., Tenafly
Birch, Alice.....R. F. D. No. 1, Asbury Park
Boom, Norma.....540 Park Ave., East Orange
Bond, Robert.....West Oak Rds., Vineland
Bortle, Frank.....West and Laurel, Vineland
Bowman, Merritt.....29 Branch Village, Camden
Bradford, Harry.....92 Magnolia Ave., Bridgeton
Brandt, Ronald.....76 Hampton St., Bridgeton
Branon, Mary.....612 Highland Terrace, Pitman
Breslin, John.....704 E. Main St., Millville
Buchholtz, Johanna.....28 E. 41st St., Bayonne
Buist, Janet.....Cedar Lake East, Denville
Bull, Barbara.....Main St., Succasumna
Burkhardt, Shirley Mae..163 Glover Ave., Mt. Ephraim
Burnett, Judith.....78 N. Girard St., Woodbury
Burrison, Marjorie.....1130 Myrtle Ave., Plainfield
Butler, Shirley.....8421 Parke Ave., Pennsauken
Butrus, George....278 N. Missouri Ave., Atlantic City
Buzby, Barbara.....Woodstown
Camarota, Marlene,
31 Fairmount Ave., Atlantic City
Carlino, Betty.....142 W. Maple Ave., Bound Brook
Carll, Margaret.....217 Bank St., Bridgeton
Carrington, Elizabeth....176 Branch Village, Camden
Carroll, Ruth.....304 Lincoln Ave., Paulsboro
Casella, Grace.....Tomlin St., R. D., Mullica Hill
Casseiro, John.....23 Joseph St., South River
Casey, Carol.....Main St., Tuckerton
Chamberlain, Horace....Chamberlain Rd., Oak Ridge
Charlesworth, Irma,
Stone Harbor Blvd., Cape May Court House
Cherry, Barbara.....117 Market St., Palmyra
Ciarlante, Salvatore.....Laurel St., Landisville
Ciuni, Norma.....745 Park Ave., Collingswood
Clarke, Constance.....15 Berkley Rd., Paulsboro
Clark, Dale.....12 Summit St., East Orange
Claxton, Bruce.....15 Daisy Pl., Tenafly
Clenahan, Barbara.....158 Elm St., Elizabeth
Clifton, Carol.....Essex Rd., Essex Fells
Cobb, Doris (Mrs.).....52 S. East Ave., Bridgeton
Cogan, Clare.....304 Lexington Ave., Pitman
Colardeau, Joan.....80 Cumberland Ave., Verona
Conk, Barbara (Mrs.)...75 Marcellus Ave., Manasquan
Conlin, William.....1431 Crestmont Ave. Camden
Connor, Ann.....236 Midland Ave., River Edge
Conover, Elaine.....807 New York Rd., Absecon
Constantine, Alvah.....Unit 6B, G.S.T.C. Glassboro
Coombs, Mary.....R. D. No. 3, Main Rd., Millville
Cooper, Grace.....402 Almond St., Vineland
Corallo, Joseph.....172 Fetter Ave., Trenton
Corbett, Edward.....Chestnut St., Glassboro
Cowell, Charles.....263 Bank St., Bridgeton
Craig, Charles.....77 N. Main St., Mullica Hill
Crook, Elizabeth.....23 Oriental Ave., Westmont
Cummings, Dorothy.....207 E. Willow St., Wenonah
Dade, Jacqueline.....310 N. Md. Ave., Atlantic City
Dailey, Doris.....6158 Wayne Ave., Pennsauken
Dailey, Joan.....240 Willow Ave., N. Plainfield
D'Ambrose, Albert.....214 Plum St., Vineland
Datz, William.....25 High St., Mullica Hill
Davis, David.....209 Parkway Ave., Trenton
Davis, Jannette.....142 McCelland Ave., Pitman
Davis, Thomas.....Cumberland Ave., Estell Manor
De Filippis, Kathleen.....320 Quince St., Vineland
De Flora, Marie.....480 Westminister Pl., Lodi
De Fronza, Lorraine.....180 Fairmount Ave., Newark
Del Pidio, Antoinette.....1873 S. 4th St., Camden
Denneler, Mercy.....Route No. 25, Riverton
De Vito, Theresa...27 W. Greenway Ave., Pleasantville
Diefendorf, Joan.....110 Wesley Ave., Collingswood

Student Directory

Diehl, Dolores ..... W. Boulevard, Newfield
Dill, Alta ..... Marlboro Rd., Old Bridge
Dodge, William ..... Front St., Elmer
Dorflinger, Shirley 59 Washington Ave., N. Plainfield
Dougherty, Gertrude ..... N. Delsea Dr., Franklinville
Dougherty, John ... 2830 W. Dauphin St., Philadelphia
Douglass, Donald ..... 142 Wall St., Belvidere
Doyle, Matthew ..... 3039 Constitution Rd., Camden
Drapinski, Claire ..... 1468 S. 10th St., Camden
Driher, Marilyn ..... 55 Branch St., Mt. Holly
Dukes, Laurel
Dukes, Nancy ..... Second St., Hancock's Bridge
Ebert, Joan ..... 520 First St., Palisades Park
Edgar, William ..... 100 E. Holly Ave., Pitman
Edwards, Valdemare ..... 69 East Ave., Bridgeton
Eggert, Marion ..... 3 W. Buttonwood St., Wenanoh
Eldrige, Jean ..... R. D. No. 2, Box 168, Woodstown
Elsholz, Carl ..... 746 Wright Ave., Camden
Elvins, Hubbert .... 43 White Horse Pike, Hammonton
Emerson, Sarah ..... 320 Pine St., Millville
Emons, Harriet ..... 35 Center St., Elmer
Ennis, Anna ..... 122 Washington Ave., Pitman
Entenmann, Marilyn .... 23-17 Berkshire Rd., Fairlawn
Erbe, Joseph ..... 310 Ludlow Ave., Spring Lake
Estelle, Dolores ..... No. 9, Fifth St., Lakewood
Fague, Donald ..... 16 Massachusetts Ave., Erlton
Falciani, Lucy ..... Harding Highway, Newfield
Fash, Arlene ..... 100 Florence Ave., Denville
Finger, Louisa ..... 28 Railroad Ave., Gloucester City
Finlayson, Jean ..... 97 Poplar St., Penns Grove
Fisher, Gloria ..... S. Barber Ave., Woodbury
Fisher, Marylu ..... 36 Cleveland Rd., Caldwell
Florin, Roberta .... 17 Rosedale Ave., Morris Plains
Fogletto, Johanna ..... 20 N. Second, Hammonton
Fowler, Nancy ..... 121 N. Woodbury Rd., Pitman
Fox, Patricia ..... 19 W. Fourteenth St., Ocean City
Fuller, Ruth ..... 1023 Cooper St., Camden
Fulton, Merle ..... 201 Washington Ave., Chatham
Francioni, Lorraine .... 212 Bridlemere Ave., Interlaken
Gandy, Dolores ..... 202 N. 7th St., Millville
Gandy, Louise ..... Shore Rd., Palermo
Garrison, Barbara,
221 Mechanic St., Cape May Court House
Garton, Gus ..... 401 N. 5th St., Millville
Gebhardt, Helen,
128 White Horse Pike, W. Collinswood
Giampietro, Joan ..... 98 S. West Ave., Bridgeton
Giberson, Ronald,
124 E. Edgewater Ave., Pleasantville
Goffredi, Alice ..... Willow St., Landisville
Goldbaum, Paula ..... 285 Renner Ave., Newark
Gotshalk, Leslie ..... 2569 Baird Boulevard, Camden
Gould, Leona ..... 812 Chestnut St., Camden
Gourley, John ..... 1518 Bay Ave., Ocean City
Gowen, Gloria ..... 73 Patterson St., New Brunswick
Gray, Gilda ..... 457 Mantua Ave., Paulsboro
Griffith, Carol ..... 57 Thornview Court, Vineland
Grimm, Janet ..... 15 Canterbury Lane, Westfield
Grippaldi, Charles ..... 64 Monmouth Rd., Oakhurst
Guldbrandsen, Frances ..... 440 Atlantic Ave., Clayton
Gryniak, Dorothy Ann ..... P. O. Box 487, New Market
Hackney, Oscar D. ..... 14 E. Tenth St., Ocean City
Haegele, George ..... 428 N. Broadway, Pitman
Hagaman, Norma .... 403 Wellington Ave., Haddonfield
Haines, Joan ..... Lake Garrison, Monroeville
Halter, Evelyn ..... R. D. No. 1, Bridgeton
Hand, Lois ..... 213 Villa Nova Rd., Glassboro
Hann, William ..... 47 N. Delsea Dr., Glassboro
Harnick, Jean ..... Almonesson Rd., Blackwood
Harris, Dolores ..... Baring 1126, Camden
Hartman, Thomas ..... 238 Broad St., Gibbstown
Harvey, E. Louise ..... North Church St., Moorestown
Hawkins, Argenia ..... 413 Woodbury Rd., Jericho
Head, Helene ..... White Horse Pike., Elm
Heffelfinger, Janet ..... 3090 Mickle St., Camden
Henderson, Louise ..... 419 Stevens St., Burlington
Henderson, Ruth ..... 51 Yaule St., Burlington
Hicks, Ruth ..... 1909 Magellan Ave., Atlantic City
Hoff, Carl ..... 61 West Ave., Pitman
Hoff, Doris ..... 418 Hale St., Pennington
Hollingshed, Marjorie ..... 44 W. Clinton Ave., Oaklyn
Holmquist, Greta ..... 5 Wellington Pl., Westwood
Hooks, Gracie ..... 7822 Park Ave., Pennsauken
Horne, Norma ..... Old Shore Rd., Erma, Cape May
Horsman, Carolyn .... 20 Pollard Rd., Mountain Lakes
Hover, Frank ..... 112 Wesley Rd., Ocean City
Huffe, John ..... 7232 Hudson Blvd., North Bergen
Hurley, Gloria ..... 18 Lakewood Rd., Manasquan
Hutzley, Robert ..... 2943 Royden St., Camden
Ides, Cornelia ..... 207 Delaware St., Woodbury
Jackson, Evelyn ..... 739 Kaighn Ave., Camden
Jaggard, Frank ..... 36 Grant St., Deep Water
Jenkins, Thomas ..... Magnolia Rd., Vineland
Jernoska, Mary ..... 1114 Spruce St., Paulsboro
Johns, Charlotte ..... 166 S. Main St., Wharton
Johnson, Diane ..... 315 South Ave., Bridgeton
Jones, Martha ..... Pershing Dr., Glassboro
Jones, Richard ..... Pine Ave., Blackwood
Jones, William ..... 19 Cypress Ave., Gloucester City
Kephart, Lillian ..... Lona Lake Rd., Franklinville
Kephart, Wilmer ..... Lona Lake Rd., Franklinville
Kiaessig, Johanna ..... 103 Senior St., New Brunswick
Knappman, Blanche ..... 159 Eutaw Ave., Camden
Knight, Barbara ..... 52 Harrison Ave., Earlton
Knoeppel, Carol ..... 511 Second St., Palisades Park
Knuettel, Lieselotte ..... 1138 Falls Terrace, Union
Kollmeier, Clifford ..... 319 N. Main St., Glassboro
Kovach, John ..... 119 Jefferson Ave., Stratford
Kresge, Charles ..... 716 Collins Ave., W. Collingstown
Krohmer, Dorothy ..... Sewell Rd., Barnsboro
Kuhn, Mary Lee ..... 116 N. 3rd Ave., Pleasantville
Kushner, William ..... 1221 Langham Ave., Camden
Lake, Doris ..... 20 E. Reading Ave., Camden
Lamborne, Margaret ..... Union St., Mantua
Lanning, Earl ..... 832 N. 32nd St., Camden
La Tarre, Frances ..... 727 Cherry St., Vineland
Lee, Mabel ..... Davis St., Jericho
Levi, Marjorie ..... 185 N. Main St. Pleasantville
Lewis, Robert ..... 28 Central Ave., Blackwood
Lindley, Joseph ..... 717 N. 8th St., Camden
Lirio, John ..... 902 New Pear St., Vineland
Livingston, Marion ... 45 Barnes Dr., Ridgefield Park

Student Directory

Lohbauer, Ervin.....476 N. 35th St., Camden
Longinotti, Leona.....Terry Rd., Bridgeport
Lore, Miriam.....Main St., New Port
Luba, Anne.....Woodport Rd., Lake Mohawk, Sparta
Lucas, Emily.....308 London Ave., Egg Harbor
Lucca, Josephine.....239 First Rd., Hammonton
Lucchese, Peter 303 E. Atlantic Ave., Haddon Heights
Lynch, Bernard.....142 Vine St., Bridgeton
Marsicano, Marlene.....52 Oak Ave., Metuchen
Martin, Charity...301 Chews Landing Rd., Haddonfield
Matrona, Mary Jane.....426 Quince St., Vineland
Matthews, Charlotte.....Bonnie Born Rd., Watchung
Matthews, Helen.....75 Depew St., Dumont,
Merrill, Walter.....15 Woodlawn Ave., Cranford
Metzler, Barbara.....143 E. Cliff St., Somerville
Michaeles, Dolores.....88 S. Pearl St., Bridgeton
Mick, Betty Ann.....2239 49th St., Merchantville
Miller, Jeanne.....250 South St., Eatontown
Miller, Mirabel.....531 Bowling Green, Moorestown
Miller, Ruth.....343 Lincoln St., Phillipsburg
Milner, Joanne.....501 Bergen St., Gloucester City
Mirenda, Charles.....26 S. Lake St., Glassboro
Mitchell, Florence.....Glassboro Rd., Williamstown
Mitchell, Joseph.....57 Lupont, Gibbstown
Mohrman, Donald.....Delsea Drive, Glassboro
Montefusco, Ernest.....2818 N. 22nd St., Phila., Pa.
Mood, Amy..... Ewan and Bridgeton Park Rd., Ewan
Moore, Edna.....Warwick Rd., Lawnside
Moore, Lois.....19 E. Academy St., Clayton
Moore, Wilton.....118½ Atkins Ave., Neptune
Morris, Annabelle,
Hoes Lane, R. F. D. No. 2, New Brunswick
Morris, Marie....88 Clay St., Milltown, New Brunswick
Morris, William.....184 East Ave., Bridgeton
Morrison, Eileen.....Delsea Dr., Delmont
Morrison, James.....41 Friends Ave., Haddonfield
Morton, Ann.....113 Pearl St., Mt. Holly
Mott, Jane.....4 Malan Ave., Berlin
Moy, Christina.....827 Broadway, Camden
Mulligan, Patricia.....45 Howard St., Vineland
Mullin, Charles.....210 Spruce St., Audubon
Mullin, Frank.....210 Spruce St., Audubon
Myers, Elizabeth.....113 S. East Ave., Wenonah
Myers, Ronald.....113 S. East Ave., Wenonah
McAfee, Frances.....White Horse Park, Kirkwood
McAllister, Alice.....208 Virginia Ave., Audubon
McAllister, Hope.....22 Patton Dr., Bloomfield
McBride, Alexander....149 E. Academy St., Glassboro
McIntosh, Catherine..Box 373, Harding Hwy., Newfield
McLaughlin, Marie.....7502 Ventnor Ave., Margate
McPherson, Ann.....65 Surrey Lane, Tenafly
Nammini, Luigi.....Leighton Ave., Red Bank
Natoli, Joan.....Columbia Ave., Harrington Park
Neel, George.....Atlantic Ave., Atco
Nelson, Dolores.....Central Ave., Blue Anchor
Nutt, Janet.....2200 Forty-first St., Pennsauken
Oakley, Marjorie.....31 Oakwood Ave., Bogota
O'Brien, Theresa...408 Monmouth St., Gloucester City
Oehlers, Frank,
Franklinville-Swedesboro Rd., Monroeville
Oehlers, Mary,
Franklinville-Swedesboro Rd., Monroeville
Ogden, Albert.....203 W. Commerce St., Bridgeton
Ogden, Chester, Jr......318 Atlantic St., Bridgeton
Olsen, Harry.....29 N. Thomas St., Metuchen
O'Neil, Andrew.....Columbia Ave., Laurel Springs
Owens, Donald Jr......401 Elm Ave., Pitman
Oxenford, Nancy.....813 Grove St., Point Pleasant
Palmer, Elizabeth.....910 Grand St., Asbury Park
Patterson, Arthur.....309 Center St., Haddonfield
Patterson, James.....180 Taylor Ave., Neptune
Paolini, Evangeline....400 Taylor Ave., Collingswood
Peacock, Elizabeth.....N. Main St., Barnsboro
Pedersen, Betty May,
Asbury Rd., English Creek, Mays Landing
Peluro, Jo Anne.....535 Park Dr., Vineland
Penman, Patricia,
3500 Winchester Ave., Atlantic City
Penton, Jeanne.....843 High St., Mt. Holly
Perini, Doris.....351 Warren St., Phillipsburg
Perone, Catherine....785 Mountain Ave., Bound Brook
Perrine, Ruth.....River Rd., New Brunswick
Pfarrer, June.....114 E. Webster Ave., Roselle Park
Pfaus, Sandra.....646 Broadway, Long Branch
Philipona, Janet.....324 Laurel Ave., Pitman
Pierce, George.....2 Delta Pl., Atlantic City
Platt, Phyllis.....21 S. American St., Woodbury
Poff, Margery.....759 Lake Ave., Woodbury Heights
Quigley, Jane.....140 Glen Lake Ave., Pitman
Randall, Marion.....Box 396 R. F. D. No. 1, Albion
Randall, Janis.....Brown St., Port Norris
Rasmussen, Christian.....Lincoln Ave., Vineland
Ratz, Theresa.....Summit Ave., Mantua
Rauscher, William.....153 Highland Ave., Highlands
Razzano, Anthony.....147 Prospect St., South River
Reynolds, Glorya.....1139 First Ave., Asbury Park
Riley, Howard.....217 N. Center St., Merchantville
Riley, James.....1216 Lincoln Ave., Pleasantville
Risberg, Charles.....212 E. Second St., Bound Brook
Rix, Henry.....15 Marston Pl., Montclair
Rockefeller, Claire.....Box 575, Denville
Rode, Annabel.....15 Rd., A-1, Audubon Park
Roesch, Joan.....Cologne Ave., Egg Harbor
Rosen, Irivin.....637 Pear St., Vineland
Ross, Alice.....105 Cochran St., Whitesboro
Ross, Ernestine.....105 Cochran St., Whitesboro
Roth, Jean.....Hooton Rd., Moorestown
Ruefer, Janet.....889 Virgil Ave., Ridgefield
Rulon, Gloria.....10 Cardinal Court, Audubon Park
Ruskin, Helen.....East Ave., Clayton
Russi, Grace.....61 Orchard St., Somerville
Sadler, Rhoda.....Charlestown Ave., Lawnside
Salati, Lee.....Arlington Ave., Berlin
Samit, Jack.....Delsea Dr., Franklinville
Sarnese, Lillian.....115 Inlet Ave., Atlantic City
Saul, Janet.....Rosemont Ave., Newfield
Sayre, Catherine.....Delsea Dr., Franklinville
Sayre, Janice.....Delsea Dr., Franklinville
Scarsella, Dorothy.....S. Brewster Rd., Vineland
Scharle, Theodore.....214 S. Le Cato Ave., Audubon
Schiattarella, Annita..406 Jerusalem Rd., Scotch Plains
Schomp, Barbara.....827 Floral Ave., Elizabeth
Schultz, Janet.....Clayton Ave., Williamstown
Schust, Ruth.....218 University Blvd., Glassboro

Student Directory

Sciarrotta, Emily ..... 568 Perry St., Trenton
Scull, Elizabeth ..... 4 Wayne Ave., Bridgeton
Sevastak, George ..... 904 Raymere Ave., Wanamassa
Shaerer, Paul ..... W. Academy St., Glassboro
Shaw, Sara ..... 301 Swarthmore Rd. Glassboro
Shrimpton, Jeanne ..... 14 Holland Ave., Demarest
Shuster, Stewart ..... 610 Broad St., Gibbstown
Sillery, Barbara ..... 80 Columbia Ave., Grantwood
Silvers, Margery ..... Whitebridge St. Marlton
Simkins, Mary ..... Canhouse Rd., Elmer
Simmill, Carolyn ..... 2000 Marconi Rd., Belmar-Wall
Simonin, Janet ..... 149 Olive St., Westville
Sims, Margaret ..... W. Atlantic Ave., Laurel Springs
Skow, Barbara ..... 704 Bordentown Ave., South Amboy
Slade, Pauline ..... 60 Maple St., Rugherford
Slavoff, Harriet ..... 36 Center St., Elmer
Smiley, Joan ..... 309 Sherwood Ave., Gloucester City
Smith, Patricia ... Linden and Lowell St., Lindenwood
Smith, Sarah ..... 113 N. Wissahickon Ave., Ventnor
Snelgrove, Thomas ..... 32 James St., Mt. Ephriam
Snodgrass, Janet ..... 181 East Ave., Pitman
Sooy, Margaret ..... 942 Chambers St., Gloucester City
Spallone, Carmella ..... 901 N. Eighth St., Camden
Sparks, Kathryn ..... 42 N. Railroad Ave., Pedricktown
Stanford, Jacqueline ..... 33 East Clinton Ave., Tenafly
Stanwood, Lois ..... 434 Cedar Lane, River Vale
Steffens, Virginia ..... 1 Cherry Lane, Caldwell
Stevens, Dorothy ..... Sycamore Ave., Eastontown
Still, Janet ..... 521 4th St., Palmyra
Stine, Fred ..... 512 Howard St., Millville
Stines, Lois ..... Ashley Ave., Brielle
Stites, Patricia ..... 231 S. 4th St., Millville
Storck, Ruth ..... 303 Lippincott Ave., Maple Shade
Streeter, Janice ..... 714 Peach St., Vineland
Subotich, Michael ..... 223 Market St., Perth Amboy
Sutphen, Anne ..... 14 Madison St., Princeton
Snivery, Irene ..... Evesham Ave., Ashland
Taylor, Gloria ..... 743 Walnut St., Camden
Thompson Herbert ..... N. Randolph Ave., Riverton
Thornborrow, Esther ... Main Rd. Burns Ave., Millville
Throckmorton, Barbara
304 W. Garfield Ave., Wildwood
Timberman, Benjamin ..... 309 Salem St., Elmer
Timko, Dorothy ..... 614 Carson Ave., Perth Amboy
Todaro, Nathan ..... 26 N. Poplar St., Glassboro
Tonkin, Donald ..... Tranquility Rd., Andover
Tozour, Dorothy ..... 224-21st St., Avalon
Trainor, Rosalind ..... 320 New Jersey Ave., Union
Trucano, Elinor ..... 731 East Ave., Vineland
Turner, Joan ..... 228 W. Wyoming Ave., Absecon
Tursi, Dolores ..... 578 Clinton St., Camden
Ulrich, Donald ..... 49 Mt. Vernon Ave., Pitman
Utter, Faith ..... 50 W. Union Turnpike, Wharton
Van Dryne, Jeannete ..... Parish Dr., Mountain View
Van Dyke, Anne ... 3021 Fairmount Ave., Atlantic City
Van Liew, Edna ..... 78 Lawrence Ave., Highland Park
Vasile, Natalie ..... 527 Cleveland Ave., Rivervale
Vincent, Blance ..... 12 E. Barber Ave., Woodbury
Visceglia, James ..... 1611 Mt. Ephraim Ave., Camden
Wade, Barbara ..... 14 Columbia Ave., Vineland
Wagner, Charles ..... 1277 New Merriman Rd., Camden
Waldman, Marcia ..... 2 S. Benson Ave., Atlantic City
Walldov, Richard ..... Main St., Tenrent
Ward, Doris ..... 711 Harris Pl., Atlantic City
Warfield, Charles ..... 427 Manheim Ave., Bridgeton
Warner, Leon ..... No. 7A—G.S.T.C., Glassboro
Warren, Audrey ..... 335 Garfield Court, Long Branch
Washington, Madeleine ..... 18th and Girade Ave., Atco
Weaver, Barbara ..... 748 Walnut St., Camden
Weber, Frederick ..... 353 Greenwich Ave., Paulsboro
Weil, Anita ..... 976 Kenyon Ave., Plainfield
Weiss, Edna ..... 23 Clover St., Lakewood
Weingard, Elsie ..... 1132 Collings Rd., Camden
Westcott, Sidney ..... 33 N. Delsea Dr., Glassboro
Wesoloski, Tad ..... 125 Brian Ave., Trenton
White, John ..... 88 N. Pearl St., Bridgeton
Wiemer, Charles,
Grove Rd., Forest Grove, R. F. D., Vineland
Wills, Doris ..... 421 Linden Ave., Riverton
Wilsey, Nora ..... 20 38th Ave., Sea Isle City
Wilson, Sherwood ..... 186 S. Giles St., Bridgeton
Winchester, Georgette,
110 N. 6th Ave., Highland Park
Winder, James ..... 633 Portland Ave., Pleasantville
Wollman, Fred ..... 83 Harcourt Dr., Trenton
Woodland, Estelle ..... Victory Dr., Glasboro
Woods, Wellington Jr. ... 204 Dickinson Rd., Glassboro
Wyatt, Robert ..... 313 Cedarcroft Ave., Audubon
Wyche, Corinne ..... 815 So. 8th. St., Camden
Zepper, Thomas ..... 1497 Rose St., Camden
Zuber, Ethelmae ..... Wainwright Pl., Brielle

Patrons

Mr. and Mrs. J. Milton

Robert C. Stewart

Streit's Baby Shoppe

Miss Esther M. Bovard

Mr. and Mrs. R. A. Brandt

Consalo's Clothing Store

Glassboro Nut Shop

White's Flower Shop

Mrs. Mary Mitten

New York Apparel Shop

Mr. and Mrs. J. W. Hammond

Mrs. Stella Gryniak

Mr. and Mrs. Nick DeFlora

Mr. and Mrs. Eugene Aumaitre

Davis Men's Shoppe

Mr. and Mrs. L. Beebe

Bell's Gift Shop

Mother and Daughter Specialty Shop

Glassboro Theater

Abbotts Pharmacy

Mr. and Mrs. Harry J. Witte

Mrs. M. Mezger

Mr. and Mrs. G. Dauer

Mr. and Mrs. Rintelman

Miss Florence E. Sellers

Miss Dorothy Hammond

Mr. and Mrs. John Parker

Mr. Michael L. Durso

Mrs. Angela Durso

Mrs. Hazel F. Saindon

Mr. and Mrs. W. Clarke Pfleeger

Mrs. Margaret N. Rieck

Mr. and Mrs. Felix Kinler

Miss Parthenia Vandermark

Phil's Barber Shop

Mr. and Mrs. P. Carriere

Mr. and Mrs. Pontrantolfi

Mr. and Mrs. Joseph Hayes

Joe's Shaving Parlor

Mr. and Mrs. Marvin Creamer

Miss Anna K. Garretson

Ware's Dairy Bar

Ace Pharmacy and Gift Shop

Pitman Hardware Company

Miss Grace L. Boston

Pitman Jewelry Shop

Mr. and Mrs. Roland Esbjornson

PHOTOGRAPHY FOR THE 1951 "OAK"

by the

FRANK E. WICK STUDIO

132 East Park Avenue
MERCHANTVILLE, N. J.

★

QUALITY + SERVICE = SATISFACTION

★

Towards the successful completion of the yearbook planned photography and coordination between the photographer and staff as well as quality photography is vital.

With our trained and experienced staff we are able to produce the required quality needed for your successful publication.

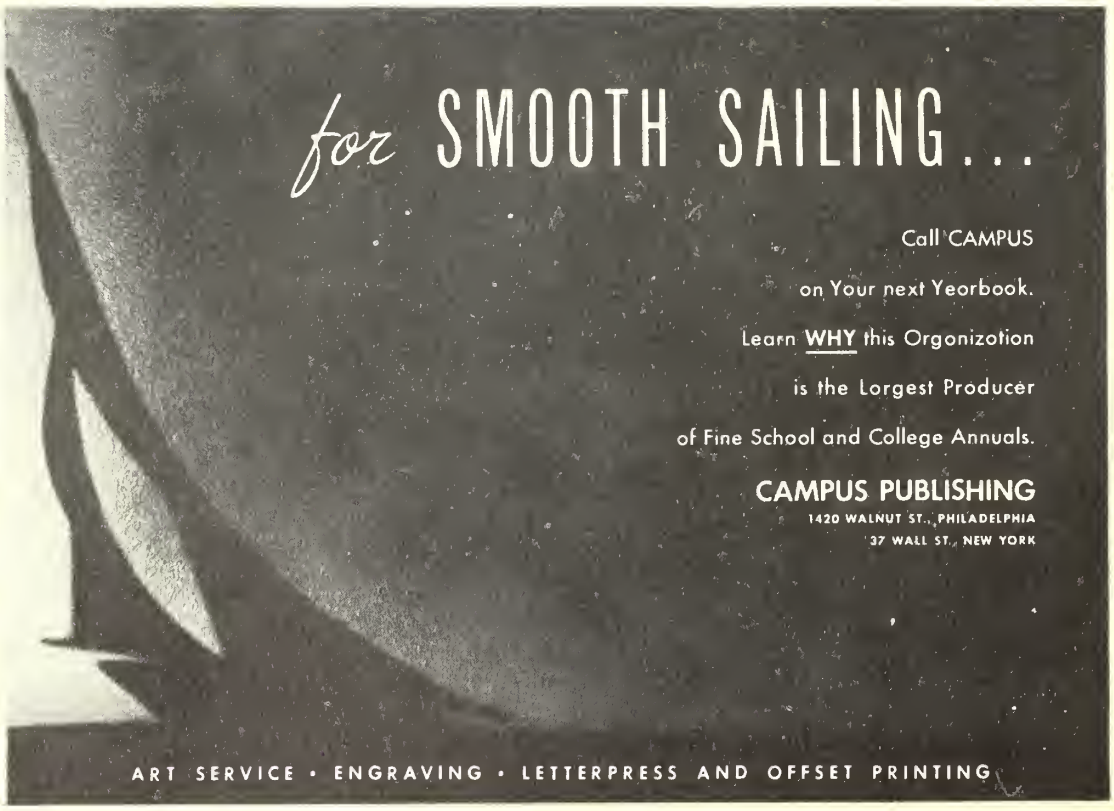

Compliments

of

EVANS DAIRY

Hurffville, New Jersey

"If your hair is not becoming to you, you should be coming to us . . ."

★

ESTERLUND'S BEAUTY SALON

9 South Broadway

PITMAN, NEW JERSEY

Phone: 3-3657

Tel.: Gl. 4-5000 *Tailoring*

BABE'S VALET SERVICE

Frank DeGaetano, *Prop.*

Dry Cleaning and Pressing

Shoe Repairing — Hat Cleaning

TUXEDOS FOR RENT FOR ALL OCCASIONS

★

12 West High Street

Glassboro, N. J. (Opposite Fire House)

Established 1900

THE PENN'S GROVE NATIONAL BANK AND TRUST COMPANY

Offering Every Banking Facility

★

Member Federal Deposit Insurance Corp.

Compliments

of

H. S. JUSTICE AND COMPANY

★

PEDRICKTOWN PENNS GROVE

MULLICA HILL

JOE'S SUBMARINE SHOP

114 West High Street

GLASSBORO, NEW JERSEY

★

"Where the College Crowd Gathers"

Phone: Glassboro 4-6644

ELITE BAKERY

We Specialize in

Birthday and Wedding Cakes

★

213 West High Street

GLASSBORO, NEW JERSEY

Spinosi's

MEN'S & BOYS' WEAR

Stores in:

705 Landis Avenue
VINELAND

9 So. Main Street
WOODSTOWN

16 West High Street
GLASSBORO

For Fast, Dependable, Courteous

Bus Service

from

Glassboro to Philadelphia

"RIDE THE ORANGE BUS"

★

G. R. WOOD, INC.

Dial PItman 3-2250

Quick Frozen Sandwich Steaks

"QUICK STEAK, INC."

Supplying Luncheonettes, Restaurants and Taverns

★

303 Black Horse Pike

HADDON HEIGHTS, N. J.

Phone: Haddon Heights 2-4718

Compliments

of

THE CLASS OF 1954

VICTOR LINEN AND GIFT SHOPPE

26 South Broadway

PITMAN, NEW JERSEY

★

Bedspreads — Curtains
Scarfs — Loop Rugs
Plastic Drapes

Pitman 3-3620 We Deliver

PHIL GARDINER

Kaiser - Fraser Motors

MULLICA HILL, N. J.

★

Highest Trade-Ins — Best Service
Good Used Automobiles — All Makes
Tractors, New and Used — Henry J

Phone: 5-4831

34132

C.2

For Reference

Not to be taken from this room